THE DEMOCRAT-LEADER.

VOL. 4. NO. 12. PORT ANGELES, CLALLAM COUNTY, WASHINGTON, AUGUST 18, 1893. PRICE FIVE CENTS

SOME VITAL QUESTIONS

Of the Present Day Which Interest

EVERY PATRIOTIC CITIZEN OF THIS

Great Nation—Land Transportation and Money—Some Valuable Hints as to the Salution of These Questions—Unequal and Burdensome Laws Should Be Removed—The Duty of the Government.

By F. S. Lewis, M. D.

"Laws should be made in the interest of the poor. The rich can take care of themselves."

LAND.

Justice, or the law of equal freedom demands that all men born upon the earth shall have equal rights to the earth. This proposition being axiomatic no questions of expediency or policy should stand in the way of restoring, by the swiftest means possible, the rights of the disinherited masses to their just share in the use of the earth. This can best be done by means of the single tax system of Henry George, which, briefly stated, is the levying of all taxes of whatever kind or nature upon land values, irrespective of improvements, for a more detailed explanation of which see the works of Henry George. It is believed by those who hold this doctrine that the single tax would alone suffice to eventually secure to all mankind their equitable share in the earth and the natural resources thereof.

A tax on legacies and franchises and a graduated income tax are proposed by some as a means of reducing large fortunes which have been accumulated under our inequitable land system. But the ea of the single tax involves the abolition eventually of every form of taxation, and its result would be to destroy speculation in land and make it valuable only to the actual user.

TRANSPORTATION.

It is a principle of political economy (perhaps not heretofore enunciated however), that all enterprises requiring for their successful operation by individuals or corporations a cession to them of some of the inherent powers and perogatives of Government should be carried on by the people themselves through their executive head. This is also in line with the Democratic doctrine that governments should not lend its aid to private enterprises—that it should not do for a part of its citizens what it cannot do for all. Railroads and telegraph lines could not be built and operated by individuals or corporations without being given by law certain police powers, the right to fix charges, tolls, and the right of eminent domain. And as the enjoyment of these powers gives them an advantage over the average citizen in massing wealth, thus tending to build up a class of ultra wealthy citizens, such procedure is undemocratic and against good government and should therefore cease before greater harm has been done. The only course now open for a return to first principles in this respect is for the government to purchase the railroads and telegraph lines, and the only feasible method is by an issue of government transportation bonds, bearing a low rate of interest and running 50 years or less at the option of the government, which bonds shall be given in exchange for railroad and telegraph stock and bonds, at their market value on the date of the introduction in congress of such measure. The assumption and successful operation of railways and telegraphs by the government would not be so difficult an undertaking as it might seem. At first there would be simply a change of ownership and operation would go on as before. Then the work of reorganization would begin and be carried to completion, gradually, as the necessities of the case demanded. The saving to the people would be past mputation, while the debt assumed would have simply changed its form and have become a known quantity. The present bond and stock indebtedness of our railroads and telegraph lines is just as surely a charge upon the people, upon which they must pay interest and dividends, as would be the government bonds. That a bill providing for such a change should be wisely and carefully drawn stands to reason but that the scheme is practicable is equally reasonable and I need not enter into details here.

MONEY.

Money is that which, in the domain of the law making power which created it, will legaly pay a debt. The idea of money grew up pari pasu with a division of labor and consequent trade and commerce. The wampum of the Indian trades was not money, nor was gold and silver in barbaric times. These were simply merchandise and their use as a medium of exchange was due only to the fact that they could be minutely subdivided and easily transported, and their values fluctuated, according to the fashion or caprice oi the times or their relative abundance or scarcity. Clothed with the authority of law, gold, silver and copper [and even iron] have served as money in a fitful and clumsy way while the nations have been slowly emerging from barbarism.

The constitution of the United States confers upon congress the power to coin money and regulate the value thereof. It does not follow from this that the government is bound to coin all the gold and silver presented at its mints. The power to coin money carries with it a grave responsibility, for upon a proper regulation of the value thereof depends the weal or woe of the masses. It is a great misfortune that the constitution could not confer wisdom as well as power!

But having the power to coin money out of anything it chooses, and having made something money when stamped with its insignia, it is the duty of the administrators of governmental functions to "regulate the value thereof as to prevent any great change in the value of contracts. If A, representing the producing class, borrows of B, representing the loaning class, any sum of money, the average value of industrial products being denoted in terms of legal tender by 100 and the debt payable in a given time. It is the duty of government to so regulate the supply of legal tenders as that A shall not be compelled to pay appreciably more—that is, give in payment a greater amount of labor—nor that B be forced to receive appreciably less in value than the contract called for. It is not possible to preserve any equitable relation or rather between the value of human labor and legal tender so long as the latter can be melted up for use in the arts or shipped abroad as commodities to pay commercial balance, it being a well settled principle of political economy that, other things equal, prices of commodities rise and fall proportionally as the supply of legal tenders is increased or diminished.

As the dollar cannot change its weight the result is that all other commodities will show an apparent fall in price, whereas gold has simply risen and the producer must give of his products a much larger quantity to redeem his pledge than his contract really called for. Now if class A has given a mortgage to secure this loan, legal tenders having become very scarce, he may be forced to part with many times the real value of the loan to satisfy the claims. Congress could prevent this by seeing to it that the place of the gold legal tender thus shipped away or melted up was filled by some other form of legal tenders of the same face value. This is what is [or ought to be] meant by the constitution when it confers the power to regulate the value of money.

Gold and silver being articles of commerce, liable to constant fluctuation in value, are not suitable for legal tender purposes, and their use as such must eventually be abandoned by every enlightened nation. Their true position the one to which they must eventu lly come and be, practically, restricted, is as an international money—a legal tender in payment of balances of trade between nations. The present crisis is a favorable time for us to abandon the money of barbarism and establish a monetary system based upon science and common sense.

Congress should first demonitize both gold and silver except as subsidiary coin and provide for the issue, in their stead, of full legal tender greenbacks to be exchanged for outstanding gofd and silver coin at par.

The government should still continue the coinage of all that is offered, of both metals in convenient form for commerce' its stamp to be a guarantee of weight and fineness only, and charge a reasonable price for so doing. It could also give to those depositing them for coinage their choice of coin or currency, so long as gold and silver remained as valuable as the legal tenders.

There are doubtless other reforms necessary but the adoption of those here outlined would go far toward dispelling the clouds of financial depression which threaten the country with a storm and disaster and ruin. Timid people will doubtless object to the policy outlined as being too radical, but it is useless to expect to arrive at justice and equity in our social relations by continuing in the opposite direction, however, we may retard our speed. On the contrary, we must about face, repeal the nefarious laws which have filled our country with paupers and millionaires and set ourselves to securing justice for all.

National banks should be required to take out currency to the full value of their bonds and the premium thereon on the date of introduction of the act of congress; the outstanding national bank currency should be made full legal tender and the bonds cancelled. The tariff and all internal revenue laws should be at once repealed and the expenses of government be paid by issuing legal tender currency until there is enough money outstanding to do the business of the country on a cash basis and pending the establishments of a more equitable system of taxation—preferably a levy upon the states in proportion to population.

The issue of currency could be safely pushed to the point where, on the average, a dollar's worth of our products brought in the markets of the world, no less than 28.5 grains of gold. Having reached that point no further attention should be paid to the gold basis, but the ratio between the quantity of outstanding currency and the amount of business exchanges, as shown by monthly reports of clearing houses, should be preserved. So long as this is done and counterfeiting prevented, the currency will not fluctuate in value to any serious extent, but to prevent counterfeiting the currency could be called in and new designs issued every three or five years. In connection with this system safety vaults should be provided in the post office at every county seat in the United States and the money of the people received and cared for free of charge.

It will be asked, upon what is the currency thus issued to be based? And the answer is, upon the right and power of taxation. The United States must levy from three to four hundred millions per year, the states about as much, besides each county and city must levy and collect taxes. The currency so issued should bear upon its face the following: "United States of America—legal tender —(denomination). This bill is legal tender at its face value for all debts public ane private and is receivable for all taxes within the Unite l States."

A money of this kind regulated as above would be at a premium above any other money in the world.

Do you read? Then subscribe for the Seattle Weekly Telegraph and the Democrat-Leader, both one year for $2.50.

The simplest, lightest running, most durable Sewing Machine—the Singer—for sale by Mrs. Lee, Laurel street.

See Van Lehn Bros., prices on job lots of feed and flour.

For fine Job Printing go to The Democrat-Leader.

TEACHERS CONVENE.

One of the Largest and Most Interesting Sessions

EVERY HELD IN THE COUNTY.

The Teachers in Attendance— a Brief Outline of the Work of the Institute— A Literary and Social Entertainment—Progressive Whist Party—A Lecture at the Opera House.

The teachers' institute convened in annual session last Monday.

The following teachers were in attendance: H. G. Hamilton, Boston; E. A. Lamoreux, Beaver; Grace Ware, Blyn; W. D. John. Rena; Fred Albright, Port Crescent: A. J. McCormick, O- A. Tiffany, A. W. McDougle, A. L. Steel, Belle Shearer, A. M. Johnson, Mary Love, Jessie Elliott, Sara Troy, Mattie McGill, Katie Yarnell, N. W. Merrifield, city; Ella Lindsey, Townsend; Gertie Wright, Dungeness; Lizzie Burrows, Sequim; Edgar McCormick, city; J. W. Timmons, Clallam Bay; Mrs. Boweman, city, W. B. Main, Sequim; W. J. Payne, East Clallam; H. C. Shelton, Angeles; Jno. Vint, Sequim; T. Wagner, city; W. J. McCormick, city; Mrs. Dorsey, T. E. Edwards, A. N. Taylor, Mrs. A. M. Johnston. city; Carrie Russ, Clallam Bay; R. L. Sebastian, Beaver; Jane Kennard, Port Williams; R. H. Deming, Wenoma; H. O. Hollenbeck, Seattle; Ray McLaughlin, city, Stella Bradshaw, Wenomah; D. A. Christopher, Collins; Mrs. Botsford, Miss Guptill, city.

The institute was regularly organized with Supt. Dorsey, as chairman and A. N. Taylor as secretary.

Prof. White was introduced and made some pointed remarks. He then treated quite exhaustively the subject, "Grasp of Numbers."

Mr. Hollenbeck, of the Northwest Educational Journal, Seattle, briefly summerized the scope of his issuance.

The subject of history was taken up by Prof. Tiffany, and treated in a clear and a comprehensive manner.

Prof. White opened up the evening's work with the topic, "Pictures vs. Paragraphs."

Miss Guptill followed with interesting remarks on primary geography.

An excellent paper on correct literature was read by Mr. Hollenbeck.

The subject of music was intelligently discussed by Mrs. Gage. The speaker said that particular attention should be given to time, Without time a muscian can never hope to reach any degree of excellence.

The Tuesday morning session was opened by Prof. White with the topic, "Musical Drill."

The subject of history was taken up by Prof. O. A. Tiffany and discussed at considerable length.

A spelling match called the base ball method of spelling was illustrated.

The subject of language was taken up by Miss Guptill, who evidenced that she had given it not a little thought.

The following visitors attended the morning session: Mr. and Mrs. Wm. Bell, Mrs. Troy and Rev. Wm. Squire and friend.

The afternoon session was opened with a geoghraphic recitation by Prof. White, the subject being rice.

Miss Guptill addressed the institute on the Ling System of physical culture. Miss Jessie Elliott illustrating the system by going through a portion of the drill as taught in the Seattle schools.

Prof. Johnson appealed to the teachers to subscribe for an educational journal, as it would be an invaluable aid to their chosen profession.

Wednesday morning session was opened with remarks from Prof. White on the subject of memory.

This gentleman was followed by Prof. Tiffany. who took up the subject of orethoepy.

Miss Guptill being called upon gave some valuable suggestions how to teach pupils proper and correct pronunciation of words, absolute in rounding out pure English.

The visitors of the forenoon were: Mrs. Lewis, Mrs. Troy and Mrs. Worthley.

Prof. White opened the afterenoon exercises by presenting to the teachers an imaginary planit, from which they copied, adding the rivers and bays, ocean currents, cities and productions, also describing the surface of the continent.

The subject of the ocean currents was discussed. Prof. Shelton, Supt. Dorsey and Prof. White giving the different theories for the cause of the currents.

Mr. Hollenbeck was introduced and thanked the teachers for the kind reception received, and complimented them on the good fellowship manifested and also flattered Prof. Dorsey in securing such efficient instructors.

Miss Guptill gave a practical language and object lesson.

The subjects of current events was taken up and discussed by Prof. A. M. Johnson. The subject for discussion was the present financial condition of the country. Profs. White and Shelton participated in the discussion.

The visitors of the afternoon were Mrs. J. L. Worthley, Mrs. Wm. Bell, Mrs. Hamilton, Mrs. Geo Myers. Mrs. Hibbard, Miss Bell Brown and Miss Edith Cramer.

The session opened Friday morning with presenting by Prof. White the subject, "How to secure Inductive Work."

Prof. Tiffany tock up the subject of orthoepy, continuing the subject as outlined in preceding lesson, a list of words were given that were constantly mispronounced.

The visitors during the morning session were Mrs. Hastings, Miss Hattie Hastings and Dr. McGeorge.

The subject of the cause of failure was taken up by Prof. White at the afternoon session,

Miss Guptill gave a class recitation, the object presented to the class being the flower geranium. The lesson was a continuation of the one produced on Wednesday afternoon. Aud practically illustrated how such a lesson should be presented and the most good to be derived from the same.

State Superintendent Bean, was introduced and apologized for not having been in attendance at the institute before, but it had been a physical impossibility.

The visitors of the afternoon were: Cordie Maggart, Belle Brown, Ethel Cramer, Mrs. Jno. Place, Etta Coolidge, Ella Sullivan, Mrs. Hastings and Hattie Hastings.

NOTES.

A literary and social entertainment was given at the Central school building. The program produced consisted of essays, recitations, readings and vocal selections. Following the program several hours were most delightfully spent with topics selected for discussion, and games.

The following unique invitation was sent to the teachers and a few of their immediate friends, Tuesday.

Shikhs:

Nanitch; nawitka; nesika ticky mammook hiyu he-he hopa Odd Fellows Hall Wed. polaklie kopa sitcum tin-tin kinty sinamoxt. Klaska mammook cards free muck-a-muck kleshe tum-tum konamoxt konoway school tillacum.

R. L. Sebastian,
Interpreter.

A. N. Taylor, Mary Love, Mrs. A. M. Johnston, Katie Yarnell, E. Hatch.
Committee.

The guests together with the teachers numbered over a hundred, who responded to the invitation. That delightful and fascinating game, progressive whist, was the principal feature of the evening. Ten tables were arranged, and several hours were spent in an exciting contest for first prize. The game continued untill 11 o'clock when refreshments were served, consisting of delicious ice cream and cake. After refreshments had been served the game continued for a short time, when the bell rang and the judges gathered in the tally sheets. The announcement was then made that Mrs. Wm. Bell had made the greater number of points and Mr. Albright the least.

Vocal and instrumental music was interspersed and added materially to the entertainment of the evening.

Thursday evening an address was delivered by State Superintendent Bean at the opera house, which was received with marked attention by a large, intelligent audience. A short program, comprising literary selections and vocal music was produced preceding the address, one of the pleasurable features of which were several songs by the male quartette, Messrs. Bickford, Fisher, Lamoreux and Wilson.

The institute adjourned to-day.

WEATHER REPORT.

United States Department of Agriculture —Monthly Meterological Report.

The chief of the weather bureau directs the publication of the following data, compiled from the record of observations for the month of Sept. taken at this station during a period of nine years.

It is believed that the facts thus set forth will prove of interest to the public, as well as the special student, showing as they do the average and extreme conditions of the more important meteorological elements and the range within which such variations may be expected to keep during any corresponding month.

TEMPERATURE.

Mean or normal temperature 53. degrees.

The warmest Sept. was that of 1888, with an average of 56. degrees.

The coldest Sept. was that of 1887, with an average of 51. degrees.

The highest temperature during any Sept. was .77 degrees on the 1st 1888.

The lowest temperature during any July was 37. degrees on the 11th, 1887.

Average date on which first "killing" frost occurred (in autumn) October 10th.

Average date on which last "killing' frost occurred (in spring) May 10th.

PRECIPITATION. (RAIN AND MELTED SNOW.)

Average for the month, 1.87 inches.

Average number of days with .01 of an inch or more, 9.

The greatest monthly precipitation was 3.65 inches in 1891.

The least monthly precipitation was 0.34 inches in 1890.

The greatest amount of precipitation recorded in any 24 consecutive hours was 1.18 inches on the 17th and 18th, 1891.

The greatest amount of snowfall recorded in 24 consecutive hours [record extending to winter of 1884-5 only] was 0.00 inches on —— 18.

CLOUDS AND WEATHER.

Average number of cloudless. days, 12.

Average number of partly cloudy days 8.

Average number of cloudy days, 10.

WIND.

The prevailing winds have been from the southwest.

The highest velocity of the wind during any Sept, was west 30 miles on Sept. 20th, 1887.

William Bell, Observer.

Reservation Plats.

I am now prepared to furnish all information regarding the Port Angeles reserve, with plats of blocks, showing all streets, with lots correctly numbered and the appraised price of the same, for 50 cents per block.

Remember fifty cents invested now will insure you against any mistake in proving up, and may save you a great many dollars, besides loss of time if not loss of home. Send money either in postage stamps or in postal notes. Address,

J. L. Green,
Rooms 511 and 512 New York Blk.

Several blocks in the Colony's 2nd addition. Have cash customers for lots in this addition. Prefer whole blocks.

Thos. Malony.

This week we are offering the Seattle Telegraph and the Democrat-Leader for $2.50 per year. Watch our next.

The noon-day luncheons served at the Arlington are very popular with the business men of the city.

The best assortment of perfumery at the Hall Drug Company in the city.

The Seattle Weekly Telegraph and the Democrat-Leader, one year for $2.50.

Van Lehn Bros. wholesale dealers in flour and feed of all kinds.

The Fisher Pharmacy is the old reliable.

GOVERNMENT OWNERSHIP.

Examples Found in Missouri's State Warehouse and Railroads.

W. J. Courtney, of Liberty, Mo., writes to The National Economist as follows:

In relation to government warehouses and ownership of railroads by the general government, if we can show that a state can own, manage and operate warehouses, etc., successfully for the people, we have gone a long way toward establishing the fact that the general government can also.

In this state prior to the war and up to Dec. 15, 1865, Missouri owned and operated a state warehouse at St. Louis, known as the state tobacco warehouse. The legislature of the state conceived the plan to construct at state expense a tobacco warehouse at that place, for the purpose of encouraging the tobacco growers of the state. This was before the war, when we had slavery in this state, and the tobacco and hemp industries was the brag of Missouri.

This warehouse was built and managed by the state until Dec. 15, 1865, when it was sold to Jamison & Cotting for $132,000. The plan in detail was about this: A tobacco grower along the Missouri river would raise his tobacco, bulk it, ship by boat to St. Louis, store it in this state warehouse, receive a certificate for the same, take his certificate, go to some commission firm, broker or bank, and receive a large amount of money on this certificate until his commission men could sell. This certificate was good anywhere in the state, and many places out of the state. It answered all the purposes, and enabled the tobacco grower to get the best price possible for his tobacco, and he was not forced to sell. This proved a remarkably good thing for the tobacco growers of the state during the slavery times. After the slaves were freed the tobacco and hemp industries of the state almost ceased. The state, having no further use for the warehouse, sold it, as stated, in 1865.

In 1851 there was not a mile of railroad in operation in the state of Missouri. The Democratic legislature of the state pledged its credit for the payment of bonds to build five trunk lines to the amount of $24,950,000. When the war broke out these lines were not completed. The state held the first mortgage. The contractors grew disheartened on account of the war, threw up and abandoned the Missouri Pacific and one or two other of these lines to the state, and in June, 1866, George Fletcher took possession of the Pacific road, only partly completed, in bad condition, and appointed General Clinton B. Fisk to operate it. General Fisk took charge and operated this road for the state but a short time, and turned into the treasurer of the state $25,000—a handsome profit to the people of the state on a road with no terminus and in a wretched condition just after the close of the war when the road was sold by the state.

Also, on Feb. 10, 1865, Governor Fletcher took possession of what was known as the Platte country railroads and operated them successfully and profitably for the state until they were sold. Now we have shown that Missouri has successfully owned, managed and operated warehouses and railroads for the state. Why not the government? And this was done both by Democrats and Republicans, and at a time when, in relation to railroads, it was a very uncertain business in this state.

These facts can be found by the acts of the general assembly of the state of Missouri, and we offer them to the thinking mind of the American people. It seems to us that we have strong proof that at least a state can do these things, and with benefit to the great mass of the commonwealth.

Lawyers and Lawyers.

Did some one ask why lawyers as a rule oppose the People's party and talk unceasingly about standing up for the good name of Kansas? It is simply because the more vicious legislation we have the more lawyers flourish. The more foreclosures there are and the more business failures there are the better it is for the lawyers. Litigation follows bankruptcy and ruin. But some one asks "Are there not some lawyers in the People's party? Certainly. They are the ones who have some consideration for the rest of mankind, and they realize that there is such a thing as carrying one's selfish motives too far. They are not too selfish to consider that there are other people in the world, and some of them remember that they have children who are not lawyers and who are likely to live after them. Some lawyers have a conscience, and they contend that to save the people from retrogression and degradation is the proper way to save the credit of the state. It requires more in a man than meekness and submission to build up credit.—Topeka Advocate.

All the Difference.

The editor of the Washington Post, ex-Postmaster General Frank Hatton, said at the Grand Pacific the other day "It will make no difference who is elected, except that if Cleveland succeeds we in Washington will have to make ourselves acquainted with a new lot of politicians." No man is better posted on the situation and on the methods and intent of the old parties than Mr. Hatton, who speaks a simple truth and a great deal of it in making this admission. The people generally realize this, too, that one lot of politicians out and another in is all an election means or a change accomplishes. This is why the jumping jacks on the political rostrums this year contort and tumble with so little effect. "You can't fool all the people all the time," Messrs. Machine Politicians, and this is your year to fail to do it.—Chicago Vanguard.

Can any one tell why it is that people who preach "that dress don't make the man" will always bow to the fellow who is done up in the latest style, though they know his head is as empty as a dried gourd, and pass his poorly clad but scholarly brother with averted head?—Grange Advocate.

COMPACT AND TASTEFUL.

This Commodious Modern House Can Be Built for $4,000.

[Copyright, 1892, by American Press Association.]

These plans shown represent a compact and tasteful house. It is modern in style and arrangement and contains a fair share of modern improvements. We give the following specifications: The height in the clear of the cellar story is 6½ feet; of the first story 10 feet; of the second story 9 feet. The cellar is excavated to a depth of 3½ feet below the level of the grade in the front of the site, and the loose earth re-

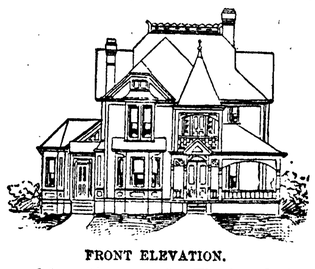

FRONT ELEVATION.

moved from the grounds. The foundations are of good rubble stone eighteen inches thick, all exposed surfaces neatly pointed in the joints and the whole made level. The area leading to the cellar has 12-inch jambs, and bluestone steps and coping. The chimneys are of hard brick and mortar. All flues are separate and continuous from each story. The tops are laid in cement mortar. Iron thimbles and heating pipes are set where directed. The side walls and ceilings of the two full stories are hard finished on two coats of best brown mortar and seasoned lath. The parlor, sitting room, dining room and hall in first story, are neatly tinted.

The frame of the house is of seasoned pine timbers of the following sizes: Sills, 6x8; plates, 2x4; rafters, 2x4; studding, 2x4; veranda sills, 6x6; hips, 2x6; beams, 2x8 and 2x10. All beams, studding and rafters are placed sixteen inches apart from centers. All windows have 7/8-inch stiles, with half box for weights. The cellar windows have stone sills, and 1½-inch sash glazed with second quality French glass. The cellar and attic sash are hung on butts or pivots; all others to balance weights, with best cord. The exterior sides of the frame to the height of gables are covered with clear white pine 6-inch clapboards, showing three-fourths their width, and the gables of cypress 5x18 shingles, showing one-

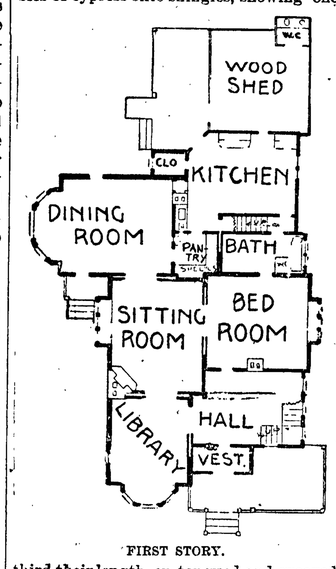

FIRST STORY.

third their length, on tongued and grooved sheathing laid on diagonally and covered with building paper. The verandas have level ceilings of narrow yellow pine. The roofs are covered with 5x18 cypress shingles on pine sheathing. All valleys, gutters and flashing to be of I C charcoal tin. Leaders of I C charcoal tin are put where required to convey all roof water to the ground.

The outside floors are of 1¼x4-inch tongued and grooved white pine, close laid in paint and blind nailed. The first story floors are 1x5-inch pine, blind nailed. The attic is floored, but is otherwise unfinished, and serves as a large storeroom. The main stairs are built of red oak, "closed string," with newels, rails and balusters of neat design. The attic stairs are inclosed, with door at the foot and neat hand rail at top. The stairs leading to cellar are of stout plank, without risers. All inside casings, except lower hall, are of clear, seasoned pine, with head and foot blocks, all extending to the floor, with panels under each window. A chair board is put around the dining room and kitchen 2 ft. 9 in. from the floor. The bathroom, bathtub, washstand and water closet are wainscoted with narrow yellow pine. The kitchen sink is wainscoted with narrow pine, with door to form a cupboard. Closets are shelved and hooked in the usual manner. All doors are four paneled, and molded of seasoned white pine, double faced 1¾ inches for out-

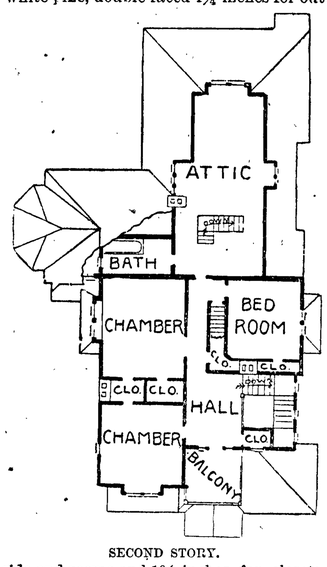

SECOND STORY.

side and rooms and 1¾ inches for closets. The front and balcony doors have reeded rails and moldings, with tinted glass in upper parts. The inside finish is wood filled throughout. An iron 24x36-inch sink is set in the kitchen. The pantry is fitted with drain table, shelves, drawers and bins complete. A French bathtub, lined with planished tin fourteen inches copper, a water closet, a 6-gallon tank and a 12-inch washbowl are set in the bathroom. The large woodshed in rear is inclosed with the main building. The house was completed thus at Carthage, Ills., for $4,000 and might be cheaper elsewhere. E. A. PAYNE.

The Inventor of the Cotton Gin.

No invention has played a larger part in our history than the cotton gin, which was the work of Eli Whitney. Whitney was the son of a poor Massachusetts farmer and worked his way through college without assistance. Soon after the revolution he settled in Georgia and became a teacher to the children of Mrs. Nathaniel Greene, widow of the famous General Greene. One day when a company of planters were assembled at Mrs. Greene's house near Savannah the depressed condition of the southern states came up for discussion, and it was generally agreed that the chief cause of the existing condition of affairs was the difficulty of raising cotton with profit, owing to the great labor of separating the fibers of the cotton from the seed. One of the planters suggested that perhaps this work could be done with a machine, and this prompted Mrs. Greene to remark: "Gentlemen, apply to my young friend, Mr. Whitney. He can make anything."

Whitney was sent for and the situation explained to him. He told the planters he had never seen a pod of cotton in his life, but he would try what he could do. Next day he procured some unclean cotton, shut himself up in his room and set to work to invent the machine required. From early boyhood he had exhibited wonderful skill in mechanics, and this aptitude was of the greatest assistance to him in his present task. He was compelled to make the tools and the wire with which he worked, but before winter had ended he had completed his machine. Then he set it up in a shed and invited a number of planters to come and see it work. The delight of his visitors at what they saw was unbounded. Whitney's engine could clean as much coton in one day as a man could clean in a whole winter.—New York Herald.

The Black Hole of Middle Mountain.

Up until about the middle of April, 1890, the "Black hole of Middle mountain" was one of the best known of Virginia's natural curiosities, the natural bridge of course always excepted. The Black hole was a natural well about twenty feet in diameter, situated at the foot of Middle mountain on the farm of A. H. Slitlington, in Pocahontas county. It was of unknown depth and locally believed to be poisonous from the fact that cattle, horses and other animals in common refused to drink of the water although almost famishing from thirst. Black hole has been known since at least 100 years before the opening of the Revolutionary war, and was given the name it bore because its waters looked as black as ink, even though the eyes of the beholder were not more than two feet distant from its surface. When dipped out by the cup, pail or barrelful it appeared as clear as crystal, the original coal black appearance being a phenomenon never satisfactorily accounted for.

Black hole, which had stood with its waters at a uniform level for two centuries of white man's history (during which time the water line had never in the least been affected by flood or drought), suddenly disappeared. One Varner, who lives on the Slitlington farm, was the first to discover and announce what was considered a neighborhood calamity. He had gone to salt the cattle which usually congregated in the shade around the brink of the pool, and was amazingly astonished to find that the old "bottomless well" had suddenly become a thing of the past. Its waters had been mysteriously drained, and its sides had fallen in.—St. Louis Republic.

The Different Hedge Plants.

Prospective planters of hedges may be assisted in making a decision by the following from Country Gentleman, whether the hedge be for ornament or with a view of forming a farm inclosure: "The selection must vary with locality, some succeeding well in one place and not in others. Where there is a good natural or artificial drainage and the winters are not too severe the osage orange is quite successful. In other places the honey locust does well, provided it is well cut back at the right time of year. The privet has a handsome natural hedgy growth, but is apt to die out in patches. The buckthorn is a hardy, thick grower, requiring less cutting back than some others, and when two or three barb wires are stretched lengthwise through its center while growing it becomes an efficient barrier. The barberry makes a beautiful hedge with little cutting and forms a good barrier with the barb wire center. Beautiful evergreen hedges are made of Norway spruce or hemlock, strengthened with wire in the same way. The arbor vitæ, or white cedar, has been much used, but will not bear its own shade without becoming too thin in foliage.

A Curious Irish Tradition.

Ireland is a country rich in traditions, and in places every inch of the ground has its queer history and some quaint story attached to it. For instance, not far from Belfast there is a romantic old well in a curious hollow of the hills called Barnas gap. The well is known as Barnas well and is filled at the bottom with white stones, the heather around being covered with pieces of rags. Close, too, is a large mound composed of stones, which is said to cover the bones of a holy friar long since dead. Every visitor to the well appears to make it a practice of adding a stone to the heap already there, but for what reason it is impossible to say.—Million.

A New Potato Food.

A new substance called torrefied pulp is being prepared from the potato. Its main use is for feeding cattle, but with boiling water it is said to form a palatable soup, and can be made into good breadstuff when mixed with wheat or rye flour. The potatoes are ground, and the pulp, after being pressed until most of the water is excluded, is sliced and dried in a furnace. The heating process is continued just long enough to give a pleasant taste to the product without converting its starch into dextrin.—Exchange.

Obeying Instructions.

When the new apprentice assumed his duties at the Turkish bath establishment the manager thought he seemed rather stupid and entered into a long explanation of what he was to do. He particularly emphasized the command that the attendant was to "rub 'em without mercy."

During the day the manager heard a great many complaints from his patrons that they had lost their personal property. He thought that a sneak thief must have come in to get washed, and resolved to be on the look out. He discovered nothing, however, though he peeked around most of the day like an amateur detective, hiding in all sorts of places.

Toward the time when the new attendant was to go off duty, the latter went into the manager's office and began behaving with much mystery. He walked around like a wet hen, waiting until the coast was clear. When there was none but himself and his chief in the office he tiptoed up to the door and locked it. Then he produced from his pockets five gold watches, some diamond rings, a few scarfpins and other articles, which he set forth with great pride before the manager, who, horrorstruck, recognized the effects as belonging to his customers.

"You told me to rob 'em without mercy," said the delighted novice, "and I done it. Do yer think I'll suit, boss?"—New York Herald.

Buddhism in Greece.

A legend of one of Buddha's earliest pupils tells us that the young man used to pass the whole rainy season in his palace surrounded by dancing girls. Once he saw a bevy of them asleep in unbecoming attitudes, and he woke up and said, "This will never do." So he joined Buddha. Now, a life of heavy heat, long rainy seasons and unceasing dancing girls is very well calculated to bring a man to suicide or to Buddhism. As far as Buddhism means unselfish kindness (and it demands a great deal of that from a true disciple), it is exactly as good as any other religion which makes the same requirement.

But as far as it is pedantic, morbid, puerile and superstitious, busy with arithmetical strings of propositions, with austerities, ending in self hypnotism, with an ideal of universal suicide, it is difficult to see how the natives of a temperate climate can acquiesce in the developed doctrines of Buddhism. Had Gotama come to Greece and preached at the Olympic games it is unlikely that he would have made a single convert.—London News.

Big Pay for Little Work.

The number of accidents which have befallen the big steamship lines have been surprisingly few. When mishaps have occurred large sums have been awarded for comparatively trivial services, such as towing for a day or two.

The Hamburg-American liner Suevia, from New York to Hamburg, broke her shaft off the Irish coast on Jan. 27, 1885, and was towed into Queenstown harbor by the tramp steamship Istrian, bound from Boston to Liverpool. The Istrian was awarded $23,250 salvage.

The passenger steamship City of Richmond, from Liverpool to New York, was disabled at sea in November, 1882. She was taken into Halifax harbor by the tramp steamship Circassia, a service involving fifty-four hours of towing. The salvage awarded by the British admiralty court was $35,000.—New York Evening Sun.

An Anecdote of Dorothea Dix.

A rural New Jersey member who had announced in the house that the wants and sufferings of the insane of the state "were all humbug," went to the parlor of Dorothea Dix to silence her with his arguments, but was constrained by her gentle force to listen to hers. At the end of an hour and a half he moved into the middle of the room and thus delivered himself: "Ma'am, I bid you goodnight. I do not want, for my part, to hear anything more; the others can stay if they wan't to; I am convinced; you've conquered me out and out; I shall vote for the hospital. If you'll come to the house and talk there as you've done here, no man that isn't a brute can stand you, and so, when a man's convinced, that's enough. The Lord bless you!" Thereupon he took his departure.—Mary S. Robinson in Century.

Like Mother's Cooking.

An enterprising baker advertises "mince pies like mother used to make." There is something queer about the idea that one's mother could cook better than any other woman who ever lived. Each generation of men, when they reach middle life, lauds mother's cooking, and compares it with his wife's cooking to her disadvantage. When that man's boy gets a wife of his own he tells her what a good cook his mother was, and so it goes generation after generation. Now, according to this theory, the art of cooking has been steadily deteriorating, but of course this is not true. Wonder if a boy's appetite has not something to do with the idea that his mother was the best cook the world ever saw?—St. Louis Republic.

Great Sport for Women.

I have followed many a fascinating sport, but if womankind desires a pastime that will intoxicate her brain with healthy excitement, that will give her carmine cheeks and make her heart grow young once again, let me recommend to to her, from a most delightful experience, the inimitable outdoor sport of iceboating, and let me also tell her that she has not lived and therefore is not ready to die unless she has had at least one trip on a stretch of crystal at a mile a minute.—E. Pauline Johnson in Outing.

The Forgotten Part.

Aunt Hetty—What in creation is the use of these new fangled individual forks and spoons?

City Niece (a follower of fads)—Don't you think its rather nice to have things which no one else uses? Forks and spoons go into people's mouths, you know.

Aunt Hetty—Yes—but, land sakes, they all go into the same dishwater.—New York Weekly.

Port Angeles and Neah Bay Route.

THE STEAMER

WILLAPA

Leaves Port Townsend from Tyler St. Dock for

PORT ANGELES, PORT CRESCENT AND NEAH BAY.

AND WAY PORTS, MONDAY, WEDNESDAY AND FRIDAY, at 8:30 A. M. Returning, arrives at Port Townsend Tuesday, Thursday and Saturday, at 9:30 A. M. Calling both ways at Port Williams, Dungeness, Port Angeles, Port Crescent, Lyle River, Pysht and Clallam Bay. Leaves Port Townsend FOR PORT ANGELES every Tuesday, Thursday and Sunday at 11 A. M. Returning, leaves Port Angeles every Tuesday and Thursday at 4 P. M., and on Sunday at 4 P. M. For Passage or Freight, apply on board.

J. C. Caie,

LAWYER.

COLLECTIONS MADE,

CLAIMS ADJUSTED,

Dealer in Real Estate

LOTS or Acreage Property in Clallam County placed in my hands for Sale will receive immediate attention. CORRESPONDENCE SOLICITED Especially of Nonresidents.

PORT ANGELES, - - - - WASHINGTON.

LUMBER!

The Filion Mill and Lumber Co.

ROUGH AND DRESSED LUMBES AND CEDAR SHINGLES ALWAYS ON HAND.

MILL ON TUMWATER HILL.

CORNER B AND C ON ELEVENTH STREET.

Port Angeles Mill and Lumber Co.

CUTS ALL KINDS OF LUMBER.

THE BEST OF

Cedar Lumber a Specialty.

T. H. BRADSHAW, :: :: :: :: Manager

R·I·P·A·N·S

TABULES

act gently but promptly upon the kidneys, liver, stomach and intestines; cleanse the system effectually; dispel colds, headaches and fevers; cure habitual constipation, making enemas unnecessary. Are acceptable to the stomach and truly beneficial in effects. A single TABULE taken after the evening meal, or just before retiring, or, better still, at the moment when the first indication is noted of an approaching cold, headache, any symptom of indigestion or depression of spirits, will remove the whole difficulty in an hour without the patient being conscious of any other than a slightly warming effect, and that the expected illness failed to materialize or has disappeared.

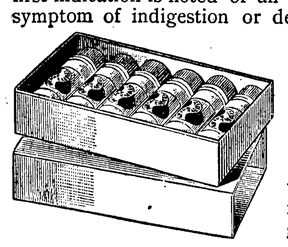

Disease commonly comes on with slight symptoms, which when neglected increase in extent and gradually grow dangerous.

If you suffer from Headache, Dyspepsia or Indigestion, ... TAKE RIPANS TABULES

If you are Bilious, Constipated, or have a Disordered Liver, ... TAKE RIPANS TABULES

If your Complexion is Sallow, or you suffer Distress after Eating, . . TAKE RIPANS TABULES

For Offensive Breath and all Disorders of the Stomach, ... TAKE RIPANS TABULES

Ripans Tabules Regulate the System and Preserve the Health.

ONE GIVES RELIEF

EASY TO TAKE, QUICK TO ACT.

SAVE MANY A DOCTOR'S BILL.

MAY BE OBTAINED BY APPLICATION TO NEAREST DRUGGIST.

How to Treat a Husband.

"What do you do when your husband goes off to a man dinner and never comes home till goodness knows when and you with dinner all ready at home and not a word till the last minute, when his message comes?" exclaimed a little woman. "Oh, it makes me so mad! I am going to give him a piece of my mind, but I wish I could do something better."

Then a little bride laughed and said:

This is what I do. My husband goes very often to dinners like that, and I always dress up in regular evening dress and my hair done lovely. I take a nap in the easly evening, so as to be fresh and bright till real late. Then I practice my guitar, and when he comes in I jump up and say, "Did you have a nice time?" And he—well, usually he says, "Jove, what a picture you are!" Then I get kissed a good deal. Harry is almost always real jolly when he gets home like that, and we sit up and I sing him songs and flirt with him, and we have a lovely time. He always says he wishes he had come home sooner. You see, I think it is awfully dangerous to let a man come home from having a good time and find everything horrid.

The only thing is to let him find everything at home just as out of the ordinary and jolly as it was where he has been. Besides, it's great fun to hear about the speeches and everything. He puts salted almonds in his pockets, too, for me, and always brings me home the bill of fare. I have a collection of them, and every one of them means just as good a time for me as I hope it did for him.—New York Commercial Advertiser.

A Woman Inventor.

Mrs. Ella Neilson Gaillard was in her youth a belle of the aristocratic eastern shore of Maryland, but later distinguished herself as an inventor. One of her first inventions was the amusing automatic toy sold on the streets as the "irrepressible conflict," being the figures of an Irishman and an African engaged in a fierce fight. She also invented the eyeless needle, which is almost universally used by surgeons, and is useful to many other people. Another and more ambitious effort resulted in the musical top, which plays a full tune while spinning in the ordinary way. From none of these inventions did Mrs. Gaillard reap a return worthy of the name. She was not discouraged, however, and has been busy perfecting other inventions.

Among her recent patents are a folding basin for travelers, a folding flat iron, a novel bird cage chain and a musical fountain, which renders exquisite music while throwing a stream of water from a beautiful slatuette with such precision that not a drop escapes to spoil the carpet. Her most important and valuable inventions are a dress shield and a "sweat band" for hats, and a carriage telephone. Mrs. Gaillard has also invented a lock and key and a musical paperweight. The lock and key invention enables any one by simply looking at the key to determine whether the door is safely locked or not, the locking being registered on the key. The musical paperweight is in the form of a stem winding watch. The face of the weight indicates the day, month and year.—Chicago Post.

A Woman Riding Master.

London has a woman riding master, a Mrs. Hayes, who insists, notwithstanding the traditional supremacy of the English woman's horsemanship, that you rarely see an English woman sitting gracefully and firmly in her saddle, and that Frenchwomen are really the more graceful equestriennes. Mrs. Hayes teaches in a modest boyish costume without a skirt, and takes a 5-foot gate on her lively charger without holding her reins at all. Her theory is that a riding master cannot teach a woman to sit well on a side saddle because he doesn't know how himself except theoretically. She is taught to rely first and foremost on her reins, when it is not her reins at all that save her when her horse shies or falls. The reins should never be given to the pupil at all until she is perfectly secure in her seat and has learned that it is the grip on the crutches of the saddle by the muscles of the knees and ankles that gives her the firm seat.

The reins are simply to guide the horse. The stirrup should be shortened until the knee presses firmly against the leaping head. It is to teach the position of the legs that Mrs. Hayes rides in the boy's dress, and when a woman learns to use these members properly Mrs. Hayes claims that her seat is more natural, more graceful and more secure than if she rode astride. This lady riding master is a daring rider, accepting most vicious mounts with fearlessness, and stopping short of nothing, not even a zebra, in her experiments.—London Letter.

Wearing Brocades.

Brocades are fashionable. Likewise they are a snare to the dressmaker. To buy a beautiful fabric of this sort is one thing; to make a successful gown of it quite another. It must be managed with discretion. The dressmaker who says "this brocade is so beautiful it should be made perfectly plain, so as to show off the pattern," is lost. So also is the woman who wears the gown so made. She has become a manikin to show off a pattern. If you would have your brocade gown successful you must not make it smooth fitting, so that the pattern follows the surface of the person. Why? Because by this means what was an ornament to the fabric has now become a decoration to the person, and you have made yourself look like a tatooed savage, but worse.

A pattern may enrich a texture, but it will only demean your person. Fancy a Greek vase stamped over with a repeating pattern! Now you understand.

How to avoid this? Look at oriental

WIND WINDS A CLOCK.

An Ingenious Contrivance of an Inventor in Belgium.

The Garre de Nord, Brussels, has been fitted with a mechanical wonder in the shape of a clock, which, although constantly exposed to all kinds of weather, never gets out of repair, nor does it need to be wound by the hand of man. It is a perpetual timekeeper of the most unique and original design, the running weight being kept in constant motion either through the influence of gravitation, as when on the descending trip, or by the wind's action on a fan attachment which causes the weight to rise to a level with the top of the framework. The winding attachment is not a windmill of the regulation type, but is a fan placed in a common chimney, the paddles being acted upon by the natural "up cast" or "draft."

As soon as this fan has raised the "running weight" to its extreme height, the cord to which the weight is attached acts on a wheel which throws a brake into gear, and the more rounds of cord that are added, so much more strongly does the brake act to prevent the weight from rising any higher, the checking tendency being transmitted to the fan wheel with every revolution.

A simple pawl arrangement prevents the down draft from exerting any contrary influence on the fan wheel. There is not, as one might suppose on first thought, any necessity of having a fire in the stove or fireplace of the chimney to which this odd clock is attached. The natural tendency of air is to ascend through such vents, the draft thus created being always sufficient for weight winding purposes. The clock might be placed at the top of a hollow tree with a bottom opening, or any other cylinder from fifteen to twenty-five feet in height.

With its present attachments this clock runs but twenty-four hours after the winding fan stops, but by the addition of another wheel or two, might be made to run a month or two even though the up draft were not sufficiently strong to turn the winding wheel in the meantime. The inventor is a native of Belgium.—St. Louis Republic.

Notice Sheriff's Sale.

Andrew Powell, Plaintiff.
vs.
Charles St. John and H. B. Wilson, Defendants.
No. 744.

STATE OF WASHINGTON } ss.
COUNTY OF CLALLAM,

By virtue of a decree rendered and entered in the above entitled Court in the above entitled cause on the 22nd day of July 1893, wherein and whereby the said plaintiff, Andrew Powell, recovered judgment against the said defendant, Charles St. John, for the sum of $525.33 and the further sum of $100.00 as attorney's fees in said cause, and costs of suit taxed at $32.80, and the foreclosure of a certain mortgage upon the lands and premises hereinafter described; and by virtue of an execution and order of sale issued out of said Court upon said judgment and decree, dated the 28th day of July 1893, and to me the undersigned as the sheriff of said County directed and delivered, wherein and whereby I am commanded to levy upon and sell in the manner prescribed by law all of the lands and premises hereinafter described, to satisfy said judgment, interest costs and increased costs;

Now therefore, notice is hereby given, that on Saturday, the 2nd day of September 1893, at the hour of 11 o'clock in the forenoon of said day, and at the North front door of the Court house of said County, situate in the City of Port Angeles therein, I will sell at public auction to the highest bidder for cash, all of the following described real estate, lands and premises, situate in said County of Clallam and State of Washington, to-wit:

The West half of the South West quarter of Section No. Four (4), East half of Southeast quarter of Sec. No. Five (5) all in Township No. Thirty-one(31), North of Range Eleven (11), West of Willamette Meridian, containing 160 acres more or less, to satisfy said judgment costs and accruing costs.

Dated this 4th day of August 1893.

S. G. MORSE,
Sheriff of Clallam County State of Washington.
By W. E. BURNSIDE.
Deputy Sheriff of said County.
BENTON EMBREE, Attorney for Plaintiff.
Date of First Publication, July 28th, 1893.

Notice of Sale of Real Estate.

Notice is hereby given that pursuant to an order of the Superior court of the State of Washington for the county of Clallam, made on the 26th day of June, 1893, the undersigned, as administrator with the will annexed, of the estate of Jim Quimmyak, alias James Webster, deceased, will offer at public auction at the court house of said Clallam county, at Port Angeles, in said county, on Friday, August 18, 1893, at 11 o'clock, a. m., the following described real estate situated in said Clallam county, to-wit:

All the right, title, interest and estate of said Jim Quimmyak, alias James Webster, deceased, of, in and to lots one (1), two (2), three (3) and four (4), and the northeast quarter of the south west quarter of section twenty-one (21), in township thirty-two (32), north of range twelve (12) west, containing 154 acres, more or less, including the following described lands, to-wit: Beginning at a point 57.3 rods west of, the south east corner of the above described tract of land and running thence north to the shore line of Clallam bay; thence south 43 degrees west 7.5 rods; thence south 51 degrees 10 minutes west 16.5 rods; thence south to the southern boundary line of the above described tract of land, and thence east 18.9 rods to the place of beginning, containing 18 acres, the estate and interest so to be sold, including any and all community interest of Fanny Patiat Quimmyak, alias Yatsquso Quimmyak, alias Jim Quimmyak, alias Mrs. James Webster, now deceased, in and to said lands.

Terms of sale—Cash, gold coin of the United States.

JOHN D. HICKOK.
Administrator, with the will annexed, of the estate of Jim Quimmyak, alias James Webster, deceased.
R. C. Wilson, Atty for admr.

NOTICE.

Notice is hereby given that Letters of Administration with the bill annexed, upon the Estate of Rufus K. Reynolds, have been granted to the undersigned by the Superior Court of the State of Washington in and for Clallam County.

All persons having Claims against said deceased are required to present them to me within one year from the date of this notice at the store of the Farmers' Mercantile Company at Dungeness in said Clallam county, that being the place for the transaction of the business of said company.

Dated July 21st, 1893.

WILLIAM L. CHURCH.
Administrator cum testamento of the estate of Rufus K. Reynolds, deceased.
R. C. WILSON, Attorney for Administrator.
Date first publication, July 21, 1893.

SUMMONS.

STATE OF WASHINGTON, } ss
COUNTY OF CLALLAM.

In the Superior Court of the State of Washington, for the County of Clallam, holding terms at Port Angeles.

Benjamin R. Brierly, Plaintiff,
vs.
Jane Conklin, Emma Jane Bailey, Belle Miller, Louisa Conklin, Thomas Conklin and William G. Conklin, Defendants.
No. 712.

Action brought in the Superior Court for the County of Clallam holding terms at Port Angeles, and complaint filed in the office of the Clerk of said Court on the 24th day of May, 1893.

To the Above Named Defendant:

You are hereby notified that Benjamin R. Brierly, Plantiff, has filed acomplaint against you in the Superior Court of the State of Washington, for the County of Clallam, holding terms at Port Angeles, which will come on to be heard sixty days after the first publication of this summons, to-wit: Sixty days after the 2d day of June, 1893, and unless you appear and answer the same on or before the 15th day of August, 1893, the same will be taken as confessed and the prayer of said complaint granted.

This action is brought by the plaintiff as owner in fee of lot one [1], in block fourteen [14], of the original townsite of Port Angeles in Clallam county, State of Washington to quiet the title thereto. Plaintiff claims that Wm. G. Conklin died intestate and without leaving any debts, and that at the time of his death Wm. G. Conklin was the owner of said lot one [1], and left as his only heirs at law the defendants and one Clara Conklin, now deceased. That after the death of said Wm. G. Conklin, to-wit: on the 15th day of January, 1890, the defendants and Clara Conklin, by deed of that date, conveyed said lot to one Silas Goodwin, and that said Silas Goodwin conveyed said lot to plaintiff, and that plaintiff conveyed the same to one M. A. Longfellow, and that said Longfellow has reconveyed the same to plaintiff. That no administration was ever had upon the estate of said Wm. G. Conklin, and that administration thereon was wholly unnecessay. That defendants and each of them claim an interest in said property adverse to plaintiff. That defendants setforth their interest or claim to said lot in this action or be forever barred from asserting any claim thereto, and plaintiff prays judgment for such relief as he may be entitled to in the premises.

{SEAL} Witness my hand and seal of said Superior Court, affixed this second day of June A. D., 1893.

A. A. RICHARDSON,
County Clerk and Clerk of the Superior Court.
Date of first publication June 2, 1893.

Have You Timber Land For Sale?

Those having timber land for sale please address, J. W. HARTNETT, Everett, Wash.

PORT ANGELES
UNDERTAKING PARLORS.
H. W. BROWN, Proprietor.

Undertaker and Funeral Director.

EVERYTHING required for first class funerals on short notice and at moderate prices. Embalming for shipment a specialty. No extra charge for tending funerals in the neighboring towns. Parlors open day and night.

COR. FRONT AND OAK STREETS,
PORT ANGELES.

THE ALICE HOUSE.

M. V. ALBRIGHT, Prop.

Neatly Furnished Rooms at from 25 to 50 Cents per night.

—Front St., Between Oak and Cherry—

PORT ANGELES - - - - - WASH.

HART, NICHOLLS & McKENNEY.
Contractors and Builders.

Plans and Specifications furnished and Estimates given.

DUNGENESS, - - - - - WASH.

J. Martin, Jr.

SHOEMAKER AND REPAIRER.

Corner Front and Lincoln Streets.

CALIFORNIA
WINE COMPANY.
Front St. Bet. Cherry and Valley Sts.

Families Supplied by Gallon, Bottle or Dozen.

Do You Suffer?

Rhuematism, Fits (epilepsy) Scrofula, Liquor, Morphine or Tobacco Habit, quickly and permanently cured by the wonderful BI-CHLORIDE of GOLD treatment.

Rheumatism (the uric acid from the blood) Cured in from five to thirty days.

Fits (Epilepsy) Permanently Cured; no return of the desease from two to four weeks treatment.

SCROFULA And the worst cases of inherited blood taint quickly SCROFULA and permanently cured.

Drunkeness Cured in from 20 to 30 days. Opium, Morphine or Tobacco habit cured 10 to 20 days.

No restriction or publicity. Patients cured at their own homes; 40,000 sufferers cured in 8 years.

Full particulars without charge, address

DR. WOOD BI-CLORIDE OF GOLD INSTITUTE.
215 Powell St., San Fracisco, Cal.

THE LEADING PAPER OF THE PACIFIC COAST
THE SAN FRANCISCO
CHRONICLE

THE CHRONICLE ranks with the greatest newspapers in the United States.

THE CHRONICLE has no equal on the Pacific coast. It leads all in ability, enterprise and news.

THE CHRONICLE'S Telegraphic Reports are the latest and most reliable, its Local News the fullest and spiciest, and its Editorials from the ablest pens in the country.

THE CHRONICLE has always been, and always will be, the friend and champion of the people as against combinations, cliques, corporations, or oppressions of any kind. It will be independent in everything, neutral in nothing.

THE NEW CHRONICLE BUILDING.

THE DAILY,
By Mail, Postage Paid,
ONLY $6.70 A YEAR

The Weekly Chronicle
—THE—
Greatest Weekly in the Country.

THE WEEKLY CHRONICLE, the most brilliant and complete Weekly Newspaper in the world, prints regularly 84 columns, or twelve pages, of News, Literature and General Information; also a magnificent Agricultural Department.

$1.50 For ONE YEAR
(Including postage) to any part of the United States, Canada and Mexico.

SAMPLE COPIES SENT FREE.

DO YOU WANT ANY
—OF THE—
GREAT PREMIUMS
—OF—
The Weekly Chronicle?

READ THE LIST:

	Full Price.
Sporting Outfit and Weekly one year	$16 75
Sewing Machine (freight prepaid from Chicago to nearest railway station on the Pacific Coast) and Weekly one year	24 50
Winchester 44-caliber Rifle and Weekly one year	11 50
Target Rifle, 22-caliber, and Weekly one year	4 90
Pistol and Weekly one year	3 90
Webster's Dictionary and Weekly one year	3 50
Map of the United States, Canada and Mexico, and Weekly one year	2 00
Pocket Atlas and Weekly six months	85

The above Rates include the Prepayment of Postage on the Paper.

ADDRESS
M. H. de YOUNG,
Proprietor S. F. Chronicle,
SAN FRANCISCO, CAL.

The Circulation of the CHRONICLE is equal to that of ALL THE OTHER San Francisco Morning Papers Combined.

A. A. SMITH
W. W. DEDMAN
Brokers.

* * * * *

REAL ESTATE
INSURANCE
LOANS

$8 PER ACRE WILL BUY SIXTY ACRES of good land in section 35, Tp. 30 N, R 5.

$10 PER ACRE WILL BUY FORTY acres in section 15, Tp. 30 N, R 7 W.

$15 PER ACRE WILL BUY A FORTY acre tract in section 33, Tp. 31 N, R 7 W. Ten acres cleared, with a good house.

$20 PER ACRE WILL BUY FORTY aces in section 21, Tp. 30 N, R 5 W.

$30 PER ACRE WILL BUY A FORTY acre tract in same section as above.

$50 PER ACRE. TWENTY ACRES IN north half of section 26, Tp. 30 N, R 6.

$20 TO $100 WILL BUY GOOD ADDITION lots according to size and location.

$250 WILL BUY A 25-FOOT CORNER lot with small house, at Second and Vine streets.

$500 A 50-FOOT LOT WITH GOOD house, fence, etc., in Block 37, N. R Smith's Sub., Georgiana and Francis streets.

$500 A 50-FOOT LOT IN BLOCK Original Townsite, Third street, between Valley and Cherry.

$600 TO $1200. BUSINESS LOTS ON Front, First and Second streets, according to location.

$1500 FIVE LOTS IN BLK, 75 ORIGINAL townsite. Third, between Cedar and Tumwater.

WE HAVE A BLOCK OF 100 LOTS IN A good addition which will be sold at a great sacrifice for cash.

A LOT ON LAKE UNION, SEATTLE, TO trade for a few acres near Angeles.

A GOOD RESIDENCE FOR RENT CORNER second and Cherry Streets.

A LONG LIST OF BARGAINS NOT ENUMerated above. Call or write and inquire about them.

FRONT STREET,
PORT ANGELES.

PATENTS

Caveats, and Trade-Marks obtained, and all Patent business conducted for MODERATE FEES.
OUR OFFICE IS OPPOSITE U. S. PATENT OFFICE and we can secure patent in less time than those remote from Washington.
Send model, drawing or photo., with description. We advise, if patentable or not, free of charge. Our fee not due till patent is secured.
A PAMPHLET, "How to Obtain Patents," with cost of same in the U. S. and foreign countries sent free. Address,
C. A. SNOW & CO.
OPP. PATENT OFFICE, WASHINGTON, D. C.

DR. SANDEN'S
ELECTRIC BELT

With Electro-Magnetic SUSPENSORY.
Latest Patents! Best Improvements!
Will cure without medicine all Weaknesses resulting from over-taxation of brain nerve forces; excesses or indiscretion, as exhaustion, nervous debility, sleeplessness, languor, rheumatism, kidney, liver and bladder complaints, lame back, lumbago, sciatica, general ill-health, etc. This Electric Belt contains Wonderful Improvements over all others, and gives a current that is instantly felt by wearer or we forfeit $5,000.00, and will cure all of the above diseases or no pay. Thousands have been cured by this marvelous invention after all other remedies failed, and we give hundreds of testimonials in this and every other state.
Our Powerful Improved ELECTRIC SUSPENSORY, the greatest boon ever offered weak men, FREE with all Health and Vigorous Strength GUARANTEED in 60 to 90 days. Illustrated Pamphlet, mailed, sealed, free. SANDEN ELECTRIC CO., 172 First St., PORTLAND, OREGON.

For information and free Handbook write to MUNN & CO., 361 BROADWAY, NEW YORK.
Oldest bureau for securing patents in America. Every patent taken out by us is brought before the public by a notice given free of charge in the

Scientific American

Largest circulation of any scientific paper in the world. Splendidly illustrated. No intelligent man should be without it. Weekly, $3.00 a year; $1.50 six months. Address MUNN & CO., PUBLISHERS, 361 Broadway, New York City.

HAMMITT B. WILLSON,
ATTORNEY-AT-LAW.
PORT ANGELES, WASH

WARRINER E. SMITH,
SURVEYOR.
ALL DESCRIPTIONS OF SURVEYING AND LOCATING.
PORT ANGELES, WASH

W. T. STROTHER, M. D.
PHYSICIAN AND SURGEON.
OFFICE:—OPERA HOUSE BUILDING.
Night Calls at the Office.
Free consultationand prescriptions every Friday to those not able to pay.

DR. F. S. LEWIS,
PHYSICIAN AND SURGEON
OPERA HOUSE BLOCK,
PORT ANGELES, WASH

LAMOREUX & GAY,
Attorneys-at-Law.
OFFICE OVER HALL DRUG CO,.
Port Angeles, Wash

R. C. WILSON.
ATTORNEY AT LAW.
PORT ANGELES, WASH.

G. K. ESTES.
ATTORNEY AT LAW.
PORT ANGELES, WASH

BENTON EMBREE.
ATTORNEY AT LAW.
PORT ANGELES, WASH.
Office in Opera House Bloc

HARRY E. LUTZ
ATTORNEY-AT-LAW.
U. S. COMMISSIONER
U. S. LAND FILINGS AND PROOFS
OFFICE OVER FIRST NATIONAL BANK
FRONT STREET, PORT ANGELES, WASH

DR. J. P. FRIZELL,

Lic. Royal Colledge of Surgeons, Ireland.

Lic. Kings and Queens College of Physicians, Ireland.

Has Commercial Practice in Port Angeles, Corner of Front and Laural Streets.

OFFICE HOURS:
10 to 12 a. m. 2 to 5 p. m.

MERCHANTS BANK
OF PORT TOWNSEND, WASH.
Capital and Surplus - - - $100,000

President WM. M. LADD
Vice President N. C. STRONG
Cashier C. F. SEALE

Transacts a General Banking Business. Interest allowed on time deposits; collections made at all points on favorable terms; sells exchange on London, Paris, Berlin and all principal cities of Europe. Correspond with Ladd & Tilton, Portland, Or.; Dexter, Horton & Co., Seattle; Bank of California, San Francisco; Nat. Park Bank, N. Y. City.

Farmers, merchants and the public generally are invited to transact their business with us.

School and Office Furniture
W. B. MAIN,
SOLE AGENT FOR
THOS. KANE'S FURNITURE CO.
School Desks, Maps, Black Boards, Charts and Office and Church Fixtures.

The best furniture Manufactured. Call or write for figures before purchasing elsewhere. Address
W. B. MAIN,
Port Angeles, Wash.

The Angeles Restaurant
—AND—
OYSTER HOUSE.
Front Street, near Oak.

Fresh Eastern and Olympia Oysters Always on Hand.

PORT ANGELES, - - - WASH

The Democrat-Leader,

Published everv Friday at Port Angeles, Wash ington, by

THE DEMOCRAT PUBLISHING CO.

OFFICIAL PAPER OF THE CITY OF PORT ANGELES.

TERMS:

One Year	$2.00
Six Months	1.00
Three months	.50
Single copies	.05

Sample copies sent to any address free.

Entered as second-class matter, in the Post office at Port Angeles, Washington.

JOHN W. TROY.....Editor

ABOUT THE BANK.

Comptroller of the Currency Eckels has wired the officers of the First National Bank that they will be given until September 1st, 1893, to comply with the requirements imposed upon them before they can resume. If this is not done before that time a receiver will be appointed to take charge of the institution. The people do not need to be told of the disastrous consequences that would follow such a result. It would mean that all those who owe the bank would have to pay up or stand an immediate law suit, entailing expenses that would, in all probability, force many to the wall, and those who have deposits in the bank would receive their money, which is especially needed at this time, only after many long and weary months of waiting.

Under the business system of the present time a bank is largely a public institution, and whatever effects it disadvantageously so effects the whole community in which it is situated. On account of these well known conditions the appointment of a receiver for the First National Bank would be a public calamity.

It is everybody's duty to do all within his power to avert such a result. The proposition of the bank as published by this paper last week is not an unreasonable one. It was the best that possibly could be submitted, and was the result of full and mature consideration of everything, bearing on the subject. The officers, recognizing that the interests of the bank and the people were identical, have done the best thing they could and have made their proposition. It now remains with the depositors and debtors to do their part. It is true, in the main, they have, but what has been done will avail naught unless the depositors who have failed to sign the agreement referred to do so before September 1st. This should be done without delay, as every day is costing Angeles and Clallam county thousands of dollars. In the meantime, let all who can, pay the bank what they owe it.

FILING AT LAST.

At last squatters can file on their lots, and all will be thankful that the agony will soon be over Word was received from Chief Clerk McAllister, of the land office, by those who take proofs in this city to proceed. Later developments, however, indicate that the chief clerk was premature, and for a time it appeared as though there would be another delay, but final instructions, with the proper form, were to-day received from Register Reed to commence, and filings are still going on, and will continue to the end. However, those who filed before the additional instructions were received will have to file over again, but it will entail no additional cost.

The price of publication of the notices and the price of filing and making final proof has been made low enough to partly make up for the high price of the lots.

Now, the citizens of this city should make a determined effort to get the date of the final sale postponed, that all may have a fair chance to get their lots. This would not interfere with those who can pay for their lots now, and would be a convenience for those who are unable to get the money at once.

THE Arbitration Commission rendered its final decision at Paris this week. The result of which is that the Bering sea is not a closed sea, and that the United States had no property interest in the seals, but otherwise the American claim is granted. There will be a closed season and no one will be permitted to klll seals with fire amrs. The Uuited States government is well satisfied with the outcome.

THE officers of the steamer Angeles gave the customs officers of this place great credit in an interview in the Tacoma Ledger for their thoroughness. Port Angeles customs officers are all right.

THE Clallam county teachers have had full possession of Port Angeles for a whole week and it is safe to say Port Angeles enjoyed the role she played in the game. Port Angeles, like the balance of Clallam county, is proud of our teachers. The teachers institute is one of the best institutions of later day school legislation.

WE advise a careful perusal of the article by Dr. F. S. Lewis on "Vital Questions" published in this issue of THE DEMOCRAT-EEADER. Dr. Lewis is a careful, analytical thinker and a good writer. His suggestions should be carefully considered.

IT now seems very probable that a compromise wil be reached by congress by the coinage of silver at a ratio of 20 to 1.

When Preemptions are Allowed.

Although the nature of law and departmental decisions relating to the obtaining of pre-emptions is generally known there are stile many who do not know the exact conditions under which they ara allowed and in response to inquiries on the subject the Port Crescent Leader gives herewith full information, especially for the benefit of the settler on the unsurveyed land near Port Crescent.

The amendment of the land laws March 3, 1891, which changed the rules regarding commuted homesteads also repealed the pre-emption law except as to claim initiated prior to March 3, 1891.

At first it was feared that this would bar all pre-empters except those who had actually filed, but the department soon ruled that all settlers on unsurveyed land who made settlement and began residence and improvements prior to March 3, 1891, could still obtain pre-emptions in case they never had used their pre-emption right. This ruling has been followed ever since and as fast as the new townships are thrown open many new pre-emption filings are made by the settlers.

The only additional requirement that is enforced is that the applicant makes affidavit as to the time of his settlement and residence and the nature and extent of his improvements. This must be corroborated by the affidavit of two of his neighbors that the statements he makes are true to his personal knowledge.

THE ANGELES SEARCHED AGAIN.

The Bort Gleen a Thorough, Rigid Search by the Inspector Here.

The steamer Angeles arrived from Port Angeles yesterday at 2 p. m. with a load of shingles for this place says the Tacoma Ledger. She was met at the wharf by Customf Officers Stephen DeLacy and Richard Walsh, and subjected to a thorough search for opium. Though every part of her from stern to stem was closely inspected, no opium or anything suspicious was discovered. During the search it was developed that more cubby holes, drawers and nooks were scattered throughout the boat that an ordinary boat of twice the size has. The boat's crew stated that the Angeles was searched before leaving Port Angeles yesterday by a customs officer. The mate said that of all the attentions the boat had ever received from the customs officers those of the man that went through her at Port Angeles were the closest.

The Angeles has been searched so ften recently that the crew are entirely used to the process and look on it as a matter of course.

It is claimed by government officers that opium is being smuggled through this city by way of the different express companies. He says that it is labeled opium and goes through to Portland without being inspected. Another officer says that the opium has paid duty if it is shipped through in this way.

It is said that smugglers are introducing a new wrinkle now. They have a chain attached to the bottom of the keel of the boat, and when nearing port the 'dope'' is placed in a gunny sack attached to the chain and thrown overboard. It is then towed along beneath the bottom of the boat until the danger is past.

PERSONAL MENTION

Miss Russ of Clallam, is in the city.

Capt. Bradley, returned from a trip up-Sound.

Mr. Harry E. Lutz went to Port Crescent, Monday.

Mr. R. Bailey of Townsend, was in the city, yesterday.

Mr. C. F. Seal of Townsend, was in the city, yesterday.

Mr. Wm. Redwine, of Rena, was in the city this week.

Mr. Horace White, came in from Lake Crescent, Monday.

Mr. W. C. Williams, of Port Williams, was in the city Tuesday,

Mr. Chas. E. Dyer made a flying visit to Townsend, Sunday.

Judge Morris B. Sachs, of Townsend, was in the city, Wednesday.

Mr. D. A. Christopher of Shuwah, is attending the teachers' institute.

There will be a soclal dance at the Squatters' hall to-morrow evening.

Mr. E. A. Lamoreux of Beaver, is in attendance at the teachers' institute.

Hon. and Mrs. Allen Weir of Olympia, arrived on the Monticello, to-day.

Mr. and Mrs. W. H. Lambert returned from a visst to Seattle last Tuesday.

Messrs. R. B. Bolton and Thos. Aldwell, are sn the valley of the Solduck.

Mr. R. L. Sebastian, of Beaver, is in the city attending the teachers' institute.

Mrs. C. W. Kennerd of Port Williams, is in attendance at the teachers' institute.

Mr. J. B. Taylor, of Seattle, is in the city, in attendance at the Teachers' Institute.

Mr. Robt. Getty, of Gettysburg, passed through on the Willapa Monday, from Seattle.

Mr. H. O. Hollenbeck, with the Sunset Publishing Company, Seattle, was in the city Tuesday.

Mr. Chas. D. Ulmer and Mr. W. W. Gray, returned from a business trip to Seattle, yesterday.

Miss Sara Troy and Miss Ella Linsey of Coleville, are in attendance at the teachers' institute.

Messrs. Thomas Malony and John W. Troy returned from a trip to Seattle and Tacoma, yesterday.

Miss Carter, of Victoria, came over on the Isabel, Wednesday, and is the guest of Mrs. Chas. E. Mallette.

Mr. Jno. F. Sheehan, of Townsend assessor of Jefferson county, was in the city several days this week.

Mrs. Galbraith, who was a guest of Mrs. G. V. Smith, returned to her home in San Jose, Cal., last Saturday.

Mr. and Mrs. Dell Stage, formerly of this city, but more recently of Blaine, are now residing at Forest Grove, Or.

Mr. F. R. Thompson, who has been visiting his family for several days in this city, returned to Seattle, yesterday.

Miss May Calvert, who has been the guest of Miss Elaine Fitzsimmons of this city, returned to her home in Seattle Wednesday.

Dr. Rockman, who had been a guest of his daughter for several weeks, returned to his home in Helena, Montana, last Monday.

Miss Elaine FitzSimmons and Miss Calvert of Seattle, returned Monday from two weeks' visit with Mrs. Geo. Michell, at Lake Crescent.

County Surveyor FitzHenry and J. L. Worthley returned Saturday from the Quillayute, where they had been prosecuting county surveys.

Mrs. Dingle of Townsend, arrived on the Monticello, to-day, and will spend several weeks with Mr. and Mrs. A. M. Johnson of this city, outing at Lake Sutherland.

A party comprised of Mr. and Mrs. Chas. E. Mallette, Miss Edith Bickford, Miss Carter of Victoria, and Mr. H. K. Bickford, left yesterday for a two weeks' outing at the lakes.

Mrs. Geo. W. Meagher retuned from Seattle Saturday, accompanied by her father, W. S. Wrigley, who has just arrived from Chicago. Mr. Wrigley is quite favorably impressed with the great northwest, and was very agreeably surprised with the admirable situation of Port Angeles. This gentleman is seriously considering the advisability of proving up.

The Seattle Weekly Telegraph and the Democrat-Leader, one year for $2.50.

AT THE CONCERT.

A Rich Musical Treat—Fairly Successful From a Financial Standpoint.

The concert given at the opera house last Saturday evening was greeted by an average audience, and was throughout of meritorious character.

The first selection on the program was an instrumental duet by Mrs. Mason and Miss Hall, which was warmly applauded.

The solo, "Lenore" by Mrs. Gage was heartily encored. The singer has, indeed, a wonderful voice, the power, volume and compass of which is simply remarkable. Yielding to the storm of applause this talented woman sang another solo with effect, naturalness and in perfect time.

"The Spanish Cavalier" was sang by Mr. F. O. Lamoreux, in a most acceptable manner, and realistically illustrated with a scene by Mrs. Wm. Bell and Mr. Horace Mason.

The company were then favored with a duet by Mrs. Troy and Miss Hall from that acknowledged master, Rubenstein, with a touch of sympathy and feeling and expression, which was received with marked approval.

The male quartette, Messrs. Bickford, Fisher, Lamoreux and Wilson, appeared before the footlights amidst an outburst of applause. Seemingly transferred to Southern soil, where the sweet magnolia blooms and blends its fragrance with the orange and the palm, touched with the natural pathos, attuned with the sweet soft melody that comes from the heart of that simple, trusting child of nature, whose existence is pitched 'midst scenes freed from the cares and troubles of life, they sang those southern melodies which appeal to the sympathy of the listeners. The effort was so keenly appreciated with hearty applause, the singers responded.

The solo by Mr. B. F. Keller was received with marked approval. Mr. Keller has a fine, well-trained voice, over which he has excellent command.

Mesdames. Carusi and Beardsley sang a duet with expression and feeling, evidencing the possession of sweet, well-modulated voices.

"After the Ball," a sentimental song, so universally popular in the East, was sang by Miss Hall, who possesses a sweet sympathetic voice, and best of all, doubtless, received instructions in a school where the fact was forcefully impressed upon the young woman, that nothing adds so materially in rounding out and giving expression to the voice as clear, distinct enunciation. Even the effort of a person possessing otherwise an excellent voice is rendered positively disgusting, where no attention is given to articulation.

The trio by Mrs. Mason and the Misses Julia Ferguson and Hall was well received and heartily applauded.

"Over the Banister," a sentimental song was sang by Mrs. Mason, who has a rich expressive voice, and almost perfect articulation. With a true conception of sympathy, the singer feelingly expressed the sentiment of the song, one of the rarest, in fact, an indispensable attribute of a good voice. The song was illustrated with a banister scene in which Mrs. Blackwood and Mr. L. R. Cole posed with grace and naturalness.

The ladies of St. Andrew's Guild are to be complimented upon the decided success, as well as the high standard of the concert.

Free to Housekeepers.

To introduce Rudge's Royal Mead, the latest summer drink, into American homes this season, one trial package will be sent to any address in the United States free. If you can make thirty words from letters contained in R-o-y-a-l M-e-a-d you are almost certain to secure one of the valuable articles which are to be given to each of the first ninety persons in the United States able to send a list of thirty words or more. Besides this, to the person sending the largest received, will be given one of Steinway's Upright Grand pianos; a trip to the World's Fair and return for the second largest list; an imported Shetland Pony for the third; a pneumatic Bicyle for the fourth; fine gold watch for fifth; pair of diamond earrings for sixth; a parlor organ for seventh; imported music box for eighth; black silk dress pattern for ninth; snd a guitar for tenth largest list received. Rudge's Royal Mead is the popular temperance drink of the best classes in England to-day, and is sure to be used continually by every American family who receives one of our free packages for trial. Our word building contest is given to advertise Royal Mead, and is conducted fairly and conscientiously. It closes September 1, 1893. Send seven U. S. two-cent stamps to cover expense of forwarding and receive a large water-colored reproduction (suitable for framing) of "Maxy," the $1,000 prize St. Bernard owned by the president of this company. The finest dog on the continent. Address the Rudge Company, 118 St. James Street, Montreal, Que.

The Singer Sewing Machine for sale on the installment plan. Inquiry at Mrs. Lee's, Laurel street.

E. A. FITZ HENRY, County Surveyor. City Engineer.
E. A. SEMON, U.S. Deputy Surveyor.

FITZ HENRY & SEMON,

SURVEYORS.

Blue Printing and Draughting a Specialty.

DON'T BUY SHODDY

We have just received a GRAND NEW STOCK OF CLOTHING, which includes a great variety of the Latest Styles and most fashionable goods. With such an assortment to choose from that you cannot fail of making a satisfactory selection at a price that is sure to knock all competition higher than a kite.

You are cordially invited to inspect our Large New Stock of Derby Hats at $1.50 and $1.25, well worth $2.50 and $3.00.

N. B. This week all our $10.00 we will sell at $5.00.

AT THE

New York Clothing House.

Corner Front and Laurel Streets.

The Democrat-Leader.

FRIDAY, AUGUST 18, 1893.

LOCAL PARAGRAPHS.

A cottage is being constructed on east Front street by Mr. Raymond.

Temperance lecture at the M. E. Church to-morrow evening by S. H. Davis of New York.

The special services at the salvation army Sunday and Monday evening were quite largely attended.

The reservation was opened to filings last Monday afternoon. About six hundred applications have been filed thus far.

There will be a meeting of the ladies of St. Andrew's Guild at the home of Mrs. O. A. Tiffany, on Thursday afternoon next at 2 o'clock.

The Garland made the Willapa's run to Neah Bay last Friday, the latter having taken an excursion party of Foresters from Seattle to Victoria.

Usual services in the Fpiscopal church corner of Sixth and Chase, on Sunday next at 11 a. m. Sunday school after the service. All are invited to attend.

In the distribution of the notices of publication in the reservation matter THE DEMOCRAT-LEADER will undoubtedly receive fair and impartial treatment.

The annual session of the Puget Sound conference met in Seattle last Thursday. The Rev. Mr. and Mrs. Baxter of the M. E. church of this city are in attendance.

The offices of County Clerk, Richardson and United States Commissioners Gay and Lutz were a scene of activity during the week, taking the filings of the squatters on the reservation.

Applications for proving up on the reservation will keep the county clerk and the county commissioners very busy duringthe next two weeks, as squatters aremore than anxious to prove up.

The steamers Willapa and Garland will again land at Morse's wharf, the change being the result of an arrangement between Messrs. Van Lehn and Campbell, the latter assuming management of the wharf.

The register of the local land office positively refuses to accept the receipt from any of the local newspapers for the publication of final proof notices of squatters on the reservation. The cash must accompany the filing papers.

Vote of Thanks.

The ladies of St. Andrews Guild extend a vote of thanks to Mrs. Mason and to the ladies and gentlemen who assisted in making the concert given on the 12th inst., such a decided success.

An Outing Party.

A party passed through this city from Dungeness, Monday, for a week's outing at the lakes. The party was comprised of Mr. and Mrs, W. L. Church, Mr. and Miss Annie Dick, Mrs. Wm. Ward, Mr. and Mrs. Phil. Rollins and Mr. Ely Cays.

Off for the Mountains.

A party comprising S. G. Morse, Jno. Morrisey, M. J. Clump, Dr. Frizell, Warren Dodge and C. W. Thompson left Monday for a week's outing in the mountains. The party was well equipped with fire arms and ammunition, and doubtless will return well supplied with game.

Teachers Receiving Certificates.

At the quarterly examination of teachers which was held in this city from the 10th to the 12th inst. inclusive, the following persons were awarded second grade certificates: Miss Gertrude Wright, Dungeness; Miss Jessie Elliot, Mr. W. B. McWilliams, Mr. J. B. Wells. Two applicants failed. The board of examiners were: A. B. Dorsey, A. M. Johnston and A. N. Taylor.

LaPush a Delightful Sea Side Resort.

Mrs. Pullen has opened her doors for the accommodation of excursionists at LaPush. This is destined to be one of the favorite sea-side resorts. Its beautiful beach, fine trout streams, pleasant groves and sparkling springs, good hunting and easy access to all the fresh luxuries of the farm join hands to make it one of the finest places to spend a month's vacation. Steamer Willapa makes mohtnly trips from Seattle and way ports.

When you need prescription filled with accuracy and pure drugs take them to the Hall Drug Company's store.

The Seattle Weekly Telegraph and the Democrat-Leader, one year for $2.50.

An Outing Party at Dungeness River.

A large party of ladies and gentlemen from Townsend, are outing at Dungeness river. The party is comprised of Mr. and Mrs. Chas. Pink, Mr, and Mrs. Hamilton, Miss Cassie Pink, Mr. and Mrs. Littlefield, the Misees Littlefield, Mr. and Mrs. F. W. Hastings, Mr. and Mrs. C. G. Perkins, Miss Minnie Hastings, Mr. W. I. Hashtings. Mr. Chas. A. Dyer and Dr. I. R. Herrick of this city were guests of the party Monday and Tuesday of this week, and express themselves as having had an enjoyable time. Fishing, these gentlemen state, is eucellent in the creeks in that locality.

COUNTY NEWS.

Interesting Paragraphs From the County Press.

East Clallam Record.]

Miss Maud Smith, postmistress, took charge on Tuesday last when the office was moved into the new building on Frontier street.

An Indian dwelling house is being erected at the point on the west side of the bay The house will belong to Hoko Charley and will be substantially constructed.

A party of seven or more setlers left the bay on Monday night for eastern Washington, where they will work harvesting for the next few months. Among those who left were: J. H. Clarkson, L. Hovey, R. Boyce, Ben and Charles Marble, H. W. Clarkson and John McCabe.

A brother of Justice Shaw, of Bogachiel, who died here last week, passed through town this week on his way out there to make arrangements for taking the body up to Tacoma for burial The corps is at present temporarily buried at LaPush, the men who carried it there having arrived too late for the last trip of the Willapa. The remains will be taken out the next trip the steamer calls at LaPush.

Ed. Sergent has been employed lately knitting a large salmon net which is now nearly completed. He has been doing the work on the upper floor of Liebeck's building. The net is 13 feet wide by about 180 feet long, of 6 inch meshes and is an excellent piece of work. Mr. Sergent will shortly test the net in the bay and if salmon fishing proves successful will engage in the business here. Such a net as he has made if purchased at a factory or store would cost about $100.

The West Clallam Wharf.

Some weeks ago the citizens of the west side held a meeting and decided to submit a proposition to the Pacific Tannin Extract Company, of San Francisco in reference to the company's wharf on Clallam Bay. The people proposed to prepare the wharf, which is getting in bad condition, providing the company would furnish the necessary iron shoes for the piling and spikes. They ask also that in case the company wanted to use the wharf again, it should pay the men for their labor in repairing it. They proposed to furnish a driver without cost to the company.

A reply to tnis proposition was received by the people on Monday last. It is to the effect that on and after August 5th no wharfage will be charged on that wharf and the public may have the use of the wharf at its own risk. If the people of the west side wished to rehair the wharf at their own expense, the company had no objections and would furnish any material. on hand at the bay, but was liable at any time to take possession of the wharf and all improvements made withont paying. The terms are not satisfactory to the people and the project of repairing the wharf will be abandoned unless the company consent to more satisfactory terms.—East Clallam Record.

ATTENTION.—Any person desiring a carriage to any part of the city, will find the undersigned on Lincoln street wharf, nearly opposite the Y. M. C. A. rooms. Passengers taken to and from all boats; also baggage promptly delivered. Terms reasonable. Orders left at the Y. M. C. A. or at Maggart's second hane store on Front corner Oak streets. Prompt attention given to all orders. Patronage respectfully solicited.

WM. H. DOUGLAS.

Remember that you can always get pure fresh Jersey butter at Harvey's.

This week we are offering the Seattle Telegraph and the Democrat-Leader for $2.50 per year. Watch our next.

For Dungeness butter go to Harvey's store.

L. H. Smith for tin roofing at his new stand,

DR. PRICE'S Cream Baking Powder.

The only Pure Cream of Tartar Powder.—No Ammonia; No Alum.

Used in Millions of Homes—40 Years the Standard.

LEGAL PROCEEDINGS

Will Be Instituted By the City To Get Possession of

THE LINCOLN STREET WHARF.

Tumwater Street Will be Opened to the Beach—Sidewalks Ordered Constructed—Ordinances Establishing Railroad Avenue and Providing for Continuing All Streets in a Northerly direction Passed.

The council met in regular session last Wednesday evening with Mayor Smith in the chair and councilmen Kreuger, Metcalfe, Reid, Rose, Beam, Carver and Ristine present.

A communication was read from Mrs. L. T. Haynes, J. M. Baxter and others, informing the council that unless certain laws of the state, relating to the closing of public places on the first day of the week (commonly called Sunday) were enforced by the city officials, the petitioners would take the matter before the courts. Referred to the city attorney.

A petition was read from Messrs. H. B. Crockett, K. Y. Church, D. W. Campbell and others petitioning council to open Third street from Tumwater street, west to the beach. The petition was granted, and then amended so as to read such improvement not to exceed a cost of $100.

The street commissioner was instructed to begin such work at once.

Ordinance No. 181, providing for the establishment of Railroad avenue was passed.

Ordinance No. 182 providing for continuing all streets in a northerly direction was passed.

The city attorney was instructed to institute such legal proceeding as would secure for it the possession of Lincoln street wharf.

The following resolution was introduced by Councilman Carver:

Be, and it is hereby resolved by the city council of the city of Port Angeles, that, instead of building the bridges on Fourth street, as authorized by said council at its last meeting the street commissioner is authorized and directed, to cause to be constructed a good wagon road on Cherry street from First to Fourth street, and Fourth street west of Tumwater to A street.

Moved by councilman Rose, seconded by Councilman Metcalfe, to amend as follows: That, Lincoln street, between Front and First streets, be made an assessment district.

The resolution as amended was adopted.

Moved by Councilman Metcalfe and seconded by Councilman Ristine, that, a regulation sidewalk be constructed from First street out Peabody street, west side, to the bridge, such improvement to be a charge against abuttiug property, and the district an assessment one. And that the street commissioner is authorized and directed under a suspension of the rules, to cause to be constructed a two plank walk on Peabody street, west side, from Fourth street to Ninth street.

Councilman Rose moved the following amendment: That a regulation sidewalk be constructed on the east side of Lincoln street from First street to the county court house, and that such district be made an assessment one. Also that the street commissioner is authorized to cause to be constructed, under a suspension of the rules, a three plank walk, from the court house, on the east side of Lincoln street, south, to or near the school house. The motion was carried as amended.

Moved by Councilman Reed and seconded by Councilman Metcalfe, that a regulation sidewalk be constructed on the south side of First street between Peabody and Lincoln streets, and that such district is hereby created an assessment one for that purpose. And that the street commissioner is authorized and directed to have suitable gutters built along side said sidewalks. The motion was carried.

Councilman Reed made a motion which was seconded by Councilman Carver, that the street commissioner be, and he is hereby authorized and directed to have Race street connected with the county road at or near Tenth street. The motion carried. The council adjourned.

Survey of Public Lands in Clallam.

The surveys throughout Clallam county says the Port Crescent Leader now in progress are making excellent headway and the amount of government land open to settlement and entry will in a few months be vastly increased. The people who are already located on these new townships should use every effort to bring in new settlers. It will be better for the county to have as much of this land as possible passed into the ownership of settlers rather than be tied up for years as state school land.

Fine line of stationery at the Hall Drug Company's store.

Prescriptions prepared with the greatest care at the Hall Drug store.

Do you read? Then subscribe for the Seattle Weekly Telegraph and the Democrat-Leader, both one year for $2.50

The Seattle Weekly Telegraph and the Democrat-Leader, one year for $2.50.

World's Sunday Convention.

The 12th National, 7th International and 2nd World's S. S. convention will be held in the city of St. Louis, in Exposition Hall, commencing August 31st and continning to September 7th, with sessions beginning at 9, 2, and 8 o'clock.

The whole world is expected to be represented at the great gathering and the most successful and prominent S. S. workers will have part in the program. Washington is entitled to 16 delegates who will be entertained by the St .Louis committee. This is a rare opportunity to any who may be en-route to or from the World's Fair to attend this great international meeting. Hon. Dexter Horton of Seattle our International committeeman will have charge of the delegation and will announce state headquarters at St. Louis. Any who can attend from this state will please inform at once, D. S. Johnson., Pres., Tacoma, or E. L. Sizer, Seattle, State Secretary, who will see that they are properly accredited and assigned places of entertainment.

At our late State Convention, Hon. Horton of Seattle, who has so long and faithfully represented the state on the International committee, declined to serve longer and D. S. Johnson of Tacoma was selected to succeed him. Will state papers please copy.

H. L. SIZER, Secy.

Reserve Lots.

Notice is hereby given that the undersigned will receive filings and take proofs in all matters of claims to Port Angeles Townsite Reservation Lots, as well as Homestead and Pre-emption Claims. As the county receives a great and much needed benefit from the fees paid the clerk in such cases, and the cost to the claimant is never any greater at the court house than if paid to private parties, and as all lots and parcels of land become taxable as soon as title passes to individuals, it is deemed of interest to all having such claims to make their filings and proofs before the Clerk of the Superior Court.

A. A. RICHARDSON, Clerk.

Real Estate Transfers.

The following is a list of the transfers for the week ending August 16th, as furnished by the Clallam County Abstract and Trust Company:

W S Chandler to H Johnson, lots 7, 8, 16 and 17 blk 3, lots 9 and 10 blk 3, lot 30 blk 4, Chandler's suburb add	$ 336
Same to same, lots 26 to 29 blk 3, lot 13 blk 11, Chandler & Coolican estate	212
Same to C A Bork, lot 5 blk 9, same estate	50
Same to same, lots 30 and 31 blk 10, lot 38 blk 14, Chandler's suburb add	106
Frank Link to Rosie Ebers, und hf lot 2 blk 33, orig townsite	1
Rosie Ebers to Frank Link, east 25 feet lot 2 blk 33, orig townsite	1
A H Keith to F Snow, pt lot 3, sec 20-32-12	3,200
R R Harding to A J McLeod, lots 8 to 12 blk 6, Nob Hill add	1
T Malony E D McKenley, lot 9 blk 1, P S C C sub and east hf lot 11 and lot 12 and west hf lot 13, N R Smith sub	1
Carrie Keltner to Mary Vaughn, lot 227 blk 13, Kellogg Land Co plat of Clallam	25
P McIntyre to R McCormick, blks 11 and 12, Central add	48
W B Calvert to B M Seybold, lots 7, 8 and 9 blk 8, Gay & Bickford's add, lots 18 to 21 blk 1, Electric add	1

Uncalled for Letters.

Letters remaining uncalled for in Port Angeles postoffice, August 17, 1893.

Mrs James Camp	Thos H Crosby 2
Mrs N Olesen	Andrew J Reeder
Mrs Yates	Mrs T Alexander
B Anderson	Mrs A E Burke 2

In calling for the above letters please say advertised.

J. S. FENN, P. M.

The Weather.

Highest wind and direction for the week, 24 miles W. Date, 13th.

Average rainfall since January 1, 17.19 inches for nine years.

Total amount of rainfall since January 1, 19.88 inches.

Total excess since January 1, 2.70 inches. WM. BELL, U. S. Observer.

Reduced Passenger Rates.

The Northern Pacific Railroad takes pleasure in notifying its patrons that its rates to St. Paul, Chicago and points east, are as low as by any and all other lines. Full particulars will be cheerfully furnished upon application to

M. J. CARRIGAN, Agent,
By C. M. KENT, Acting Agt.

The Fisher Pharmacy stands at the head for purity, uniformity and superiority of quality. J. C. Hansen proprietor.

The man who never advertises always has plenty of time to balance his books.

-:GO TO THE:-

Elkhorn : Saloon

—:FOR:—

Fine Wines and Liquors.

Thos. O'Neil, Prop.

L. B. HASTINGS & CO.

New and Complete Stock of

HARDWARE

BLASTING POWDER

OF ALL GRADES

A SPECIALTY.

COLONY BUILDING. PORT ANGELES, WASH.

THE COLONY STORE.

R. SHIELDS, Manager.

HAS A COMPLETE LINE OF

Groceries, Dry Goods
Hardware.

Boots and Shoes,
Men's Clothing and
Gent's Furnishing Goods.

PURCHASES PROMPTLY DELIVERED TO ANY PART OF THE CITY.

OPERA HOUSE BUILDING, - - - FRONT STREET.

RAYMOND & STEWART,

—: IMPORTERS OF :—

GROCERIES

CANNED FRUITS.

The Best Butter and Fresh Ranch Eggs in the Market.

Produce Bought and Sold.

Goods Delivered to any Part of the City.

Clark Building.

Port Angeles Traffic and Transfer Company.

Freight and Baggage Transfered to all Parts of the City.

HAY AND FEED FOR SALE.

Wood Delivered at Reasonable Prices.

PORT ANGELES. - - - WASHINGTON

—LOTS IN THE—

GYRENBAD -:- CEMETERY.

Are now ready for sale. Plat can be seen at the store of

—: JOHN M. MARTIN, :—
FUNERAL DIRECTOR,

Or at the residence of

CHARLES PETERS,
On Tumwater Hill, opposite Mynatt's Store.

THE BUREAU

Front Street. GEO. E. FISHER, PROP'R. Op. Opera House.

THE POPULAR RESORT FOR BUSINESS MEN.

BEVERAGES Unexcelled. | ST. LOUIS LAGER BEER. Cold Lunches and Delicacies. | CIGARS. Only the Best

Boom Angeles

FOR THREE YEARS WE HAVE BEEN BOOMING CLALLAM COUNTY. WE NOW GIVE THE CITIzens an opportunity to assist us in booming the county and State From now until

SEPTEMBER 1, 1893.

We will send the weekly DEMOCRAT-LEADER, free of charge for six months, to any address, outside the State, furnished by anyone in the state who renews his subscription to or sends in one new subscriber for the DEMOCRAT-LEADER, an 8-page, 46-column paper, both for One Dollar, the regular subscription price. Send your own address nd the address of the party outside the state to which you want the paper sent, accompanied by One Dollar.

Remember, this proposition will be conducted on a strictly cash-in-advance system, and no subscriber need fear that he will have a bill run up on him by sending the paper for a longer time than it is subscribed for. All subscriptions will be taken from our mailing list at the expiration of time paid for unless a renewal is ordered.

ADDRESS ALL ORDERS TO THE

Democrat-Leader,

Port Angeles, Wash.

STATE OFFICERS.

ernor - - - - - John H. McGraw
tenant Governor - - - J. H. Luce
etary of State - - - - James Price
asurer - - - - - - O. A. Bowen
tor - - - - - - - L. R. Grimes
ney General - - - - W. C. Jones
of Public Instruction - C. W. Bean
missioner of Public Lands - W. T. Forrest
gressmen - John L. Wilson, W. H. Doolittle
e Senator - - - - - F. W. Hastiugs
Judges Supreme Court — R. O. Dunbar, T. C. Stiles, J. P. Hoyt, T. J. Anders, E. Scott.
d Office—Seattle Dist. — T. M. Reed Jr., Register. G. G. Lyons, Receiver.

COUNTY OFFICERS.

resentative - - - - - W. R. Hoole
erior Judge - - - - - J. G. McClinton
itor - - - - - - - John W. Troy
k - - - - - - - A. A. Richardson
riff - - - - - - - S. G. Morse
asurer - - - - - - M. J. Clump
rney - - - - - - D. W. Bryan
ssor - - - - - - - Geo. H. White
reyor - - - - - - E. A. FitzHenry
oner - - - - - - W. W. McGeorge
County Commissioners — Jno. B. Knapman, A. O'Brien, George Lamb
ice of the Peace, t Angoles Pre. — W. E. Bu nside, S. P. Carusi
Constables, Port Angeles Precinct — A. H. Nottage, Ben Chambers

CITY OFFICERS.

COUNCILMEN:

E. Metcalfe, J. Ristine.
J. E. Krueger, Tom Moore
John Rose, J. E. Beam
H. D. Carver

or - - - - - - N. R. Smith
k - - - - - - C. K. Humphries
asurer - - - - - E. E. Seevers
shal - - - - - H. J. McGregor
orney - - - - - Geo. C. Hatch
gineer - - - - E. A. FitzHenry
ce Judge - - - - A. H. Howells
et Commissioner - - Harry Williams

LODGES.

DER OF THE EASTERN STAR—Meets the second and fourth Saturdays of each th, at Masonic Hall. All members of the r invited to attend.
RMELIA ARMBRUST, Acting Worthy Matron
MRS. WALLACE MYNATT, Secretary

F. & A. M.—Port Angeles Lodge, meets every second and fourth Tuesday of each th in Masonic Hall, Colony building.
W. BRUMFIELD, W. M.
LLACE MYNATT, Secretary.

NIGHTS OF PYTHIAS—Gate City Lodge, No. 65, meets every Wednesday evening at Mas- Hall. Visiting Knights are cordially ed to attend.
L. R. COLE, C. C.
D. STAGE, K. of R. and S.

A. R.—Pacific Post No. 48, meets every first and third Friday of each month, at Mas- Hall at 7:30 P. M. All comrades in good ding cordially invited.
H. M. GUPTILL, Commander.
B. BLAKE, Adjutant.

CIFIC WOMAN'S RELIEF CORPS—No. 21, auxilliary to the G. A. R., meets every first third Saturday of each month at Masonic at 2:30 P. M.
MRS. S. LAND, President.
SS SARAH CHAMBERS, Secretary.

EN. JOHN W. NOBLE Camp, No. 28, S. of V. meets every Thursday at 8 o'clock, p. m., at Masonic Hall. All S of V in good standing ordially invited.
C. W. BROTHERS, Capt.
W. STEWART, F. S.

CA ENCAMPMENT, No. 19, I. O. O. F.—Of ort Angeles, Wash., meets on the 1st and 3at. evening of each month at 7:30 P. M., in O. F. Hall over Postoffice. All visiting hers are urged to attend our meetings.
D. R. CALLEN., C. P.
J. D. YARNELL, H. P.
N. TAYLOR, Scribe.

. O. F.—Home Lodge No. 82, meets every Monday evening at 7:30 P. M, at I. O. O. F. over Postoffice.
JOHN COOLIDGE, N. G.
V. W. MALTBY, Cor. Secretary.

. O. F.—Clallam Lodge, No. 72, meets every Thursday evening at their Hall over the office at 7:30.
C. S. STAKEMILLER. N. G.
VAN LEHN Secretary.

. R. M.—Clallam Tribe, No. 4, meets every Monday evening at 7:30 P. M. in Masonic Visiting Redmen are invited to attend.
WALTER DYKE, S.
P. CARUSI, C. of R.

. G. T.—Angeles Lodge No. 27, meets every Friday evening at 7:30, at McDonald's Hall
D. G. MUNROE, G. T.
Y McCLINTON, Secretary.

IGHTS OF LABOR—Port Angeles Lodge Local Assembly No. 2696, meets every Tues- t 7:30 P. M., at McDonald's Hall.
E. E. SEEVERS, W. M.
BURNS, Secretary.

RPENTERS' UNION No. 260—Meets every Tuesday at 7:30 P. M., at L. Henderson's, d and Pine streets.
L. HENDERSON, President.
R. CALLIN, R. S.

LEDONIAN CLUB—Meets every Wednesday evening at 7:30, at McInnis & Camp office, over First National Bank.
WM. RITCHIE, Chieftan.
CAMPBELL, Secretary.

RT ANGELES (GERMAN) LODGE No. 3, O. d. H. S. meets every Thursday at 7:30 , in their own Hall, corner Peabody and th streets.
H. GENCK, Pres.
WUNDERLICH, Sec.

RT ANGELES SQUATTER'S ASSOCIATION —Meets every Tuesday night at Squatter's corner Lincoln and Fifth streets.
E. A. LASLEY, C. S.
O'BRIEN, Secretary.

O. U. W. Port Angeles Lodge No. 59 meets every Friday evening at I. O. O. F. hall, Post Office. D. W. BRYAN, M. W.
PRINGLE, Recorder.

UBSCRIBE:-

—:FOR THE:—

DEMOCRAT-LEADER:-

AND GET A PAPER SENT TO

-:YOUR FRIENDS

MERCHANT TAILOR Establishment.

I have graduated from one of the best cutting establishments in New York City, therefore can guarantee a perfect fit in gentleman's clothing.

CUTTING AND FITTING OVERCOATS A SPECIALTY.

All work is finished in a thorough and tasteful manner before it leaves my tailor-shop.

A complete stock of suitings of the latest patterns always on hand. I have in stock some of the latest patterns from the fashionable centers of the East.

THE TRADE OF THE GENERAL PUBLIC IS SOLICITED.

Adam Zerenner,

First Street. - - Near Laurel

A FINISHED WORKMAN

F. SCHULER,

MERCHANT TAILOR.

INSTRUCTIONS IN FIRST-CLASS tailoring establishments, and years of experience in the business justifies me in guaranteeing a perfect fit.

THE LATEST PATTERNS IN SUITING ALWAYS IN STOCK.

Front Street, Port Angeles, Wash

CITY MARKET

E. METCALFE & CO.

WHOLESALE AND RETAIL

—BUTCHERS.—

NEXT DOOR TO POSTOFFICE

—THE—
LIGHT RUNNING

DOMESTIC

The Best Sewing Machine in the World. For sale on easy terms. A large consignment of Machines just received.

W. BANKS, Agent.
Front St. near Valley.

STEAMER

MONTICELLO

—ON—

Port Angeles, Port Towdsend, Seattle and Dungnness Route.

TIME CARD:

Going West, Daily, Except Monday

Leaves	SEATTLE	7:00 A. M
"	PORT TOWNSEND	10:30 A. M
"	DUNGENESS	12:30 P. M
Arrives	PORT ANGELES	2:00 P. M

Going East, Daily, Except Monday

Leaves	PORT ANGELES	3:30 P. M
"	DUNGENESS	5:00 P. M
"	PORT TOWNSEND	7:00 P. M
Arrives	SEATTLE	10:30 P. M

Close connections at Seattle with the Steamer Bailey Gatzert for Tacoma and Olympia

MEALS : ON : BOARD.

Close Connection at Seattle with the Pacific Navigation company's boats for Tacoma

VAN LEHN BROS., Agents.

Miss H. C. DRAPER,

Millinery
—and—
Fancy Goods.

Front Street. PORT ANGELES

PIANOS

—AND—

ORGANS

O. E. PETTIS & COMPANY.

Nos. 1006, 1008, 1010 Front St.

Seattle, Wash.

EMERSON, STEINWAY, WEBER

AND OTHER PIANOS

STORY & CLARK

ORGANS

—ON—

-:EASY TERMS:-

The largest and finest stock o Pianos and Organs, Musical Mdse. Sheet Music and Music Books in the state. If you need anything in our line it will pay to call or write us before purchasing.

THE BEST SEWING MACHINE IN THE WORLD.

The Davis Vertical Feed Sewing Machine.

The following accessories and attachments are furnished with each machine: Five hemmers, braider, quilter, gauge, and self-sewer braider screw, gauge-screw, oil can (filled), two screwdrivers, six bobbins, twelve needles, thread cutter, ruffler, tucker and binder, and a very complete and fully illustrated book of directions, by which the use of the machine, in all varieties of work, can readily be understood and learned without the aid of an instructor.

SIMPLE, DURABLE, THOROUGH RAPID AND EASY TO OPERATE.

Sold on Monthly Instalments

For Sale
R. EACRETT, Sr.,
Front Street, Port Angeles

The First National Bank

—OF—

PORT ANGELES.

Capital - - - - *$50 000*

W. W. GRAY, President.
D. W. MORSE, Vice-President,
C. P. BROWN, Cashier.

DIRECTORS:

F. M. Wade, D. W. Morse, W. W. Gray, David Gilmore, Lewis Levy, Frank Chambers, Sr.

UNION PACIFIC — THE OVERLAND ROUTE

TICKETS ON SALE

TO

OMAHA

KANSAS CITY,

ST. PAUL, CHICAGO, ST. LOUIS

AND ALL POINTS

EAST, NORTH AND SOUTH.

PULLMAN SLEEPERS,
COLONIST SLEEPERS,
RECLINING CHAIR CARS
AND DINERS.

Steamer Portland to San Francisco
EVERY FOUR DAYS.

TICKETS TO AND FROM EUROPE.

For rates and general information call on or address
A. C. MARTIN,
Ticket Agent,
SEATTLE, WASH.
W. H. HURLBURT,
Assistant General Passenger Agent,
254 Washington Street,
PORTLAND, OREGON.

From Terminal or Interior Points

—THE—

NORTHERN PACIFIC R.R.

IS THE LINE TO TAKE

To All Points East, and South.

IT IS THE

DINING CAR ROUTE.

It runs THROUGH VESTIBULED TRAINS every day in the year to

ST. PAUL AND CHICAGO,

(NO CHANGE OF CARS)

Composed of Dining Cars unsurpassed,
Pullman Drawing Room Sleepers
Of Latest Equipment.
TOURIST SLEEPING CARS,
Best that can be constructed and in which accommodations are both FREE and furnished for holders of first or second class tickets and
ELEGANT DAY COACHES.

A CONTINUOUS LINE connecting with all lines affording direct and uninterrupted service.

PULLMAN SLEEPER RESERVATIONS can be secured in advance through any agent of the road.

THROUGH TICKETS

To and from all points in America, England and Europe can be purchased at any ticket office of this company.

FULL INFORMATION concerning rates, time of trains, routes and other details furnished on application to any agent, or

M. J. CARRIGAN,
Agent,
PORT ANGELES, WASH.
A. D. CHARLTON,
Assistant General Passenger Agent,
No. 121 First St., cor. Washington,
PORTLAND, OREGON.
WM. N. MEARS,
Traveling Passenger Agent,
Headquarters Building,
TACOMA, WASH.

CANADIAN PACIFIC

The Scenic Route of America.

Lowest Rates

—AND—

BEST ACCOMMODATIONS OF ANY TRANS-CONTINENTAL LINE.

The only line running

Upholstered Tourist Sleepers Without Change

—TO—

St. Paul, Minneapolis, Montreal, Toronto and Boston.

Through Tickets

To all points in the

United - States, - Canada and Europe.

For Further Information Address

J. . JONES Agent,
Port Townsend.
GEO. Mc. L. BROWN, D. P. A.,
Vancouver, B. C.

THE TURF

The Best Brands of Wines, Liquors and Cigars.

Private Rooms in Connection for Family Use.

ERANK MEERWALDT, PROP'R.
Corner Front and Laurel Sts.

OLD CROW SALOON.

M. GERAGHTY, PROPRIETOR.

Good Whiskies and Fine Wines a Specialty.

JOHNSON and BORK,

House, Sign and Decorative Painters

—DEALERS IN—

WALL PAPER, PAINTS, OILS AND BRUSHES.

Front St., between Oak and Laurel, Port Angeles

GEORGE HANCOCK,

PLASTERER

—:AND:—

BRICKLAYER.

Estimates and Contracts furnished on all kinds and descriptions of work.

PORT ANGELES WASH

Albert Goldwater,

* Merchant Tailor. *

CLEANING AND REPAIRING.

Front Street, Port Angeles, Wash.

Thomas Larson,

DEALER IN

Dry Goods, Embroidery, Silks and Ribbons. Novelties.

Lincoln Street Wharf, Near Front. Port Angeles.

Farmers' Mercantile Company,

—DEALERS IN—

GENERAL MERCHANDISE

of Every Description.

Dry Goods, Groceries, Flour and Feed, Boots and Shoes, Clothing, Gents' Furnishing Goods, Hardware and Machinery, of all kinds.

We are agents for Mitchell and Lewis Staver Co. for Clallam county and will keep constantly on hand

CHAMPION MOWERS & REAPERS
THE MITCHELL WAGON
All Kinds of Hay Tools.

We pay the highest prices for produce of all kinds, and are headquarters for

FRESH MEAT, BUTTER AND FRESH EGGS.

We will not be undersold, and if you have cash to spend we can give you bargains.

Dungeness, - - - - - Wash

ASTHMA CURED BY DR. TAFT'S ASTHMALENE

Instead of flying to the door gasping for breath, seeming as if each one would be your last, you have only to take **a few doses Asthmalene** when the spasm is broken, the breathing becomes easy and you feel as if an angel of mercy had unloosed the iron grasp of the fingers of death. The happiest moment of your life will be when you have used **a few bottles of Dr. Taft's ASTHMALENE** and it has cured you of Asthma. *We mail to any Asthma sufferer a trial bottle* **FREE** and prove that it does Cure Asthma

Sold by druggists. **Dr. Taft Bros. M. Co., Rochester, N.Y**

HAVE YOU TRIED DRUGS AND FAILED

TO FIND A CURE FOR

RHEUMATISM, LUMBAGO, SCIATICA, KIDNEY, LIVER and BLADDER COMPLAINTS, DYSPEPSIA, LAME-BACK, &c.

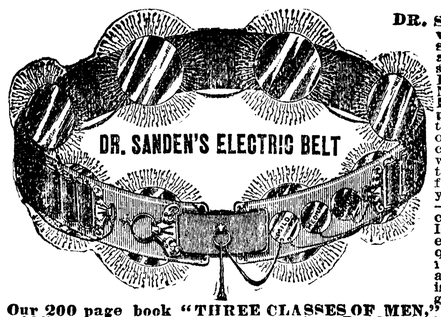

DR. SANDEN'S ELECTRIC BELT with Electro Magnetic Suspensory will cure **without medicine** all of the above troubles. Those who suffer from **Nervous Debility, Losses, Drains, Lost Manhood, Nervousness, Sleeplessness, Poor Memory, all Female Complaints,** and **general ill health,** the effects of abuses, excesses, worry or exposure, will find relief and prompt cure in our marvelous invention, which requires but a trial to convince the most skeptical. In ignorance of effects you may have unduly drained your system of nerve force and vitality —**which is electricity**—and thus caused your weakness or lack of force. If you replace into your system the elements thus drained, which are required for vigorous strength, you will remove the cause and health, strength and vigor will follow at once. This is our plan and treatment, and we guarantee a cure or refund money. **Our 200 page book "THREE CLASSES OF MEN,"** should be read by every **young, middle-aged** and **old man,** sent sealed, free. **Dr. Sanden's Electric Belt** is no experiment as we have restored thousands to robust health and vigor, after all other treatments failed, as can be shown by hundreds of cases throughout this and other States, who would gladly testify, and from many of whom we have strong letters bearing testimony to their recovery after using our **Belt.**

WE HAVE CURED THESE—WE CAN CURE YOU!

GENERAL DEBILITY CURED.

San Francisco, Cal., August 14, 1892.
Dr. A. T. Sanden, Dear Sir:—Before I used your belt I was troubled with lost vigor, vital weakness, and almost a complete loss of power. I would get up with a very tired feeling, bones aching, etc.; since using your belt I have had a new lease of life. I now enjoy life better than I have for ten years past. I have the utmost confidence in your treatment. You can publish this statement, also have others write or call on me. Truly yours, H. A. BOWEN, 26 and 28 Turk St.

RHEUMATISM AND LAMENESS CURED.

Portland, Oregon, April 18 1892.
Dr. A. T. Sanden, Dear Sir:—I got one of your belts two weeks ago for rheumatism, from which I suffered for several years. For the past six months I had not been able to work. Your belt has placed me in almost perfect health in the two weeks I have used it. I can walk comfortably, and feel like a new man generally.
M. E. HUGHES, Proprietor International Hotel.

NERVOUS DEBILITY—LOSS OF VIGOR.

Tacoma Wash., October 21, 1892.
Dr. A. T. Sanden, Dear Sir:—I have been using your Electric belt for general nervous debility, and to-day feel better than I have for five years. I have gained in vigor daily, and am strong in every part.
Yours gratefully, CHAS. LUETKA.

LAME BACK AND RHEUMATISM.

Portland Oregon, September 26, 1892.
Dr. A. T. Sanden, Dear Sir:—Years of exposure and hard work, combined with the strain coming from the jar of an engine, gave me a severe case of lame back, from which I suffered for seven years. I was so bad that I could not bend my back. Was all doubled up with it. I bought one of your belts. It helped me inside of two days, and I continued to wear it for four months, being perfectly cured. That was two years ago, and I am as well to-day as I ever was in my life. I know your belt well, and I know lots of people who have been cured by it. Many others need it, and if they would try it they would find it the same as I did —the best remedy in the world. I am located here permanently, and will be glad to talk with anyone who wants to inquire about it.
ROBERT BURREL, Engineer Hotel Portland.

LOST VITALITY AND STRENGTH.

Everett, Wash, June 18, 1892.
Dr. A. T. Sanden, Dear Sir:—Since wearing your belt I have been greatly benefited. I feel my old energy fast returning; and after a month's use of the belt I find myself twice as vigorous as before. My memory is now nearly perfect, and each day shows for the better. I feel much stronger than before using the belt. Yours truly, HENRY SCHULTZ.

THE DR. SANDEN ELECTRIC BELT

is a complete galvanic battery, made into a belt so as to be easily worn during work or street, and it gives soothing, prolonged currents which are instantly felt throughout all weak parts, or we forfeit **$5,000.** It has an **Improved Electric Suspensory,** the greatest boon ever given weak men, and we warrant it to cure any of the above weaknesses, and to enlarge shrunken limbs, or parts, or **Money Refunded.** They are graded in strength to meet all stages of weakness in young, middle-aged or old men, and will cure the worst cases in two or three months. Address for full information.

SANDEN ELECTRIC CO. 472 First St., PORTLAND, OREGON.

PRICE LIST.

August 1. COOPER & LEVY Seattle, Wash

IF THE CALAMITY HOWLERS

Will quit howling about hard times and mind their business by curtailing expenses and practicing true economy. everybody will come out all right. Money matters are not in prime condition we admit, but there is positively no danger of any panic—the United States is a big country and the best in the world.

CONGRESS WILL SOON TAKE UP

The serious problems which are facing us. Some of the brainest men in the land are in this congress. They will undoubtedly take such action as will harmonize all sections and restore confidence.

WHILE ON THE ECONOMY SUBJECT

We would suggest to carefully look over our prices. We think one way of preventing being hard up is to save all you can on your purchases.

LUXURIES WITH FRENCH NAMES

We do not carry; they are usually intended for millionaries. When the millionaires become more plentiful we will put them in stock. But we do handle the every day necessaries of life that are used by every family.. Staple groceries that build up and stregthen the body—groceries for the farmer, the farmer, the laborer, and the men and women that work for a living.

OUR PRICES ARE MADE WITH A VIEW

Of selling goods rapidly. We believe in moving goods—not keeping them to look at.

WIND TALKS---BUT PRICES YELL

We like manly competition, it makes us get up early and rustle. We can stand any amount of such competition. We would not care to do business here or auywhere else unless there was competition. We hear lots of silly twaddle which dealers use against us. We can't notice it—life is too short and too sweet to lose any time or pay any attention to such stuff.

TERMS—All orders must be accompanied by cash. Remittances can be made by express, money order, postal note or registered mail.

☞ N.B.—Send no checks on interior banks. We can only use checks on Seattle banks and cannot send out goods unless these terms are complied with.

SPECIAL NOTICE—Send your full name and address with proper shipping instructions. Send all remiitances direct to the house, as we have no traveling agents. WE MAKE NO CHARGE FOR PACKING OR DELIVERY TO RAILROAD STATION OR WHARVES.

We quote only a few articles, and will cheerfully furnish prices on anything in the grocery line. Reference, Dexter, Horton & Co., bankers, Seattle, and Scandinavian-American Bank, Seattle.

115 W. Marion St., Bet. Front and West Seattle, Wash. **Tel. No. 568. P. O. Box. 1456.** **COOPER & LEVY**

PRICE LIST.

The following quotations will be adhered to as nearly as possible until the next issue. The markets are continually fluctuating and when sharp advances arise we reserve the right of following the market. Our customers always receive the benefit of a decline, and goods will be billed at prices ruling day of shipment.

AMMONIA.

Extra strength, per bottle	.10

AXLE GREASE.

Mica, 3 doz to case, 2.90 per case, 3 cans	.25

BAKING POWDER.

Royal, 8 oz cans, per can	.23
" 12 " " "	.35
" 16 " " "	.45
" 2½ lb " " "	1.15
" 3 lb " " "	1 30
" 5 lb " " "	2.00

Our Best—This is the name of a brand of Baking Powder put up expressly for us—It is the very best baking powder that money and brains can manufacture. We claim it equal to the "Royal" or "Prices" and offer it for much less money. In place of spending thousands of dollars in advertising, and adding this cost to the price of the Powder, we have decided to introduce it among our customers. Royal and Prices baking powder are first-class, still these people spend hundreds of thousands of dollars in keeping their names before the people. Who do you suppose pays for all this? You and everybody who buys their powder. Try a can of OUR BEST POWDER in your next order; if it is not fully as represented return it and we will cheerfully refund your money. Compare these prices with Royal and recollect what we say regarding the quality of OUR BEST BAKING POWDERS. Full weight—guaranteed.

Our Best, 16 oz can	.40
" 2½ lb can	.85
" 5 lb can	1.65

Nearly every order contains a call for Our Best Baking Powder. Why? Because it is better than anything in the market and a whole lot cheaper. Try a can; if it is not as we represent, return it and we will refund your money.

Price's, 8 oz can, per can	.22
" 12 oz " " "	.32
" 16 oz " " "	.42
" 2½ lb " " "	1.00
" 5 lb " " "	1.90
Dolphin 5 lb " " "	.75
Griffin 1 lb " " "	.25
BUTTER—Choice California, fresh, per roll	.38
" " Dairy 5 lb tubs, per tub	1.50
" " " 10 lb tubs " "	2.75
" " " 20 " " "	5.00
BLUEING—Ball ½ lb boxes 3 boxes	.25
" Gillets pepper bxs 8c. 7 bxs.	.50
" Liquid per bot pints	.10
" Bath, Brick 3 for	.25

BEANS.

Small white California, No. 1, per lb.	.03½
Per Sack 70 to 75 lbs. per lb	.03¼
Bayo, per lb 4c. per sack 70 to 75 lb	.03¾
Pink, per lb 4c. " "	.03¾
Lima " "	.04

BORAX.

Per lb	.13½

BROOMS.

Fai: quality each	.20
Good grade each .25 and	.35
Fine Grade each	.45
Deck, extra heavy "	.45

When you order Crackers from us you are sure to get them fresh—we receive them from the cracker factory just as wanted.

CRACKERS.

Soda, 10 lb boxes per box	.55
" boxes of 20 to 22 lbs. per lb	.06
Oyster " " "	.07
Meal, boxes of 10 lbs per box	.90

Having had numerous calls for fancy crackers in small boxes we quote various kinds—they are put up in strong wooden boxes and weigh about 10 lbs each

Animals per box	1.20
Assorted Cakes "	1.20
Assorted cakes, fancy "	1.35
Butter crackers. "	.85
Brandy snaps "	1.35
Cocoanut taffy "	1.30
" cookies "	1.35
" jumbles "	1.35
" snaps "	1.35
Cracked meal per box	.90
Coffee cakes "	1.20
Chocolate wafers "	1.50
Egg jumbles "	1.40
Fruit biscuit "	1.30
Frosted jelly cake "	1.65
Ginger snaps "	1.10
Gingerbread "	1.10
Graham crackers "	1.00
Graham wafers "	1.30
Ice cream cake "	3.85
Jenny Lind "	1.10
Lemon snaps "	1.10
Lady fingers "	1.35
Maccaroons "	3.85
Oatmeal wafers "	1.20
Oatmeal crackers "	1.20
Oyster "	.70
Pretzel "	1.65
Pilot bread (hard tack), 20 lb boxes "	.90
" " 100 " per pound	.04
Sugar cookies per box	1.10
Tea biscuit "	1.20
Vanilla snaps "	1.10
Wine biscuit (sweet) "	1.25
Sea foam wafers 3 lb tins, each	.50

CREAM TARTAR.

1 lb cans per can	.25
5 lb cans "	1.10

CANDIES.

Stick candy per lb	.12½
Mixed " "	.12½
Mixed fancy "	.20

CHEWING GUM.

Spruce Gum perbx	.60@1.10
Adams rubber "	.55
Adams sweet fenu, Barley Malt, black jack and red rose, per box	.75
Adams ass't Tutti Frutti "	1.15
Lime Fruit "	.75
California Fruit "	1.10
Adams Pepsin "	.75
Orange Blossom "	1.10

CATSUP.

Eastern, finest qual., ½ pt., doz. 1.65; bot.	.15
" " " pts., doz. 2.75; per bot	.25
" " quartz, per doz., 4.25; bot.	.40
California 3 gal kegs per keg	1.40
" 5 " "	1.75
Worcestershire sauce, Lea&Perrins small	.25
" " " medium	.45
" " " large	.90
" " California. 3 gal kegs	2.00
Chili Sauce per bottle	.25
Curry Powder "	.20
Celery Salt 4 oz. bottles each	.20
Chow Chow 2 sizes per bottle, 20 and	.30
" Crosse & Blackwells's qts. each	.65
" " " pts. "	.40
Cavier—Russian (genuine) per doz.	3.25
" " " per can	.30

COFFEE.

By special arrangement we receive fresh roasted coffees. If you want a treat for breakfast try our Mocha and Java blend at 35c. and 40 c. This is the choicest you can procure.

Broken Mocha and Java, roasted, just the thing for hotels and restaurantants per pound	.22
Broken Mocha and Java ground per lb	.22
Roasted 1 lb pkgs, Big Four, equal to Arbuckles per lb	.25
Roasted Mocha and Java choice "	.35
" " extra "	.40
Ground " " very fine "	.35
" " extra "	.40
Green, Costa Rica, good grade "	.22
" " choice grade "	.25
" Old Government Java "	.28
" Mocha, very choice "	.30
" Mocha and Java, mixed very fine "	.29
Ground 1 lb tins per tin	.24
" 2 " "	.45
" 3 " "	.70
" 5 " "	1.15
Chicory 3 lbs for	.25
Coffee extract per pkg.	.05

CHOCOLATE.

Sweetened, ground, 1 lb cans per lb	.25
" " 3 " per can	.70
Unsweetened per lb	.38
Star, sweetenened "	.23
Eagle, Sweetened "	.25
COCOA—½ lb tins per tin	.25
COCOANUT—¼ lb. per package	.10
" ½ lb. "	.20
" 1 lb. "	.35
CAPERS per bottle	.20
CHEESE—Full cream, 7 to 9 lbs each per lb	.15
Full cream, weighing 20 to 25 lbs. per lb	.12½

CANDLES.

Adamantine, 6 to set per set	.10
" " 120 in box per box	1.50

COAL OIL—Pratt's Astral, per case (2.5 gal tins $2.00) per can 1.00

☞ Look out for inferior oil which is offered for less money. It is filled in old cans from tanks, is a poor grade and short measure.

CONDENSED MILK.

Standard, sweetened, per case 4 doz, 5.40, per doz 1.40 per can	.12½
Winner, sweetened, per case 4 doz 5.40, per doz 1.40 per can	.12½
Elgin, sweetened, per case 4 doz, 6.50 per doz 1.75 per can	.15
Highland cream, evaporated, per case 4 doz 6.75, per doz, 175 per can	.15
Highland Milk, unsweetened, per case, 4 doz, $6.75, per doz $1.75; per can	.15
Economy, per case 4 doz, 5.00, per doz 1.30 per can	.12½
St Charles Cream, unsweetened 6 cans for	1.00
Eagle Brand "	1.00

DRIED FRUITS.

Apricots, evaporated per lb	.12
Currents, extra large "	.07½
Prunes, California, fine grade "	.08½
Peaches, very large and fine "	.12
Apples, evaporated, bleached, choice per lb	12
Raisins, good grade "	.05
Raisins, seedless, per box, 1.35 "	.10
Raisins, loose Muscatels, 20 lb boxes, extra good value per box	1.10
Grapes, fine quality. these are extra. value as our stock is getting low, advise early purchase per lb	.03
Citron "	.30
Lemon or Orange Peel "	.20

EXTRACTS.

Lemon & Vanilla, equal to best, 4 oz bot, each	.20
Lemon & Vanilla, equal to best, 4 oz bot	.35
Lemon & Vanilla, equal to best, 16 oz bot. each	.60
Lemon or Vanilla, 32 oz "	1.00

FARINACEOUS GOODS.

Corn meal, yellow or white 10 lb sacks	.25
Corn meal, yellow, 50 "	.95
" white "	1.00
Rolled oats, 9 lb pound sacks per sack	.32
" 90 " "	2.75
Oat meal 10 lb sacks	.35
Hominy 10 lb sacks	.35
Grits 10 lb sacks	.35
Cracked wheat 10 lb sacks "	.30
Germea 4 lb pkgs per pkge	.20
Quaker Oats, 2 lb package 2 for	.25
Split Peas per lb	.06
Whole peas, dried, choice "	.04
Pearl Barley "	.05
Lentils "	.07
Tapioca, flake or pearl "	.05
Sago "	.05
Farina, 1 lb package "	.10
Pop corn "	.05

FLOUR.

Our best California flour, per bbl., 4.10, per sack	1.05
Dement's Best Walla Walla, best flour manufactured in Washington per bbl	3.75
Dement's Best per sack	.95

We carry other grades, but for an A 1 family flour, confidently recommended above brands.

Buckwheat, 10 lb sacks per sack	45
" 50 "	1.85
" Heckers, 2½ lb pkgs each	.10
" " 5 lb pkgs "	.20
" King's 2½ lb pkgs "	.10

Try King's or Hecker's—always ready for use—very fine article.

Rye, 10 lb sacks per sack	.30
" 50 "	1.20
Graham 10 lb sacks	.20

FLOUR—(Continued).

" 50 "	.85
Whole Wheat, 10 lb sacks	.20
" 50 "	.90

FISH.

Anchovies, 15 lb buckets each	1.50
Herring, smoked, 50 to 60 in box per box	.35
" Holland kits, per kit	1.50
" " " best	1.75
" Spiced very choice, 50 fish in keg	1.75
" Norwegian per keg	1.00
Mackerel, No 3, per kit. 1,35; No 2, per kit, 1.50; No 1; 1.75; choice grade, ½ bbl each	9.50
Salmon lb tins, per can, 12½, per doz	1.30
Salmon, Smoked per lb	.12½
Salmon bellies, very choice, 25 lb kits each	2.00
Salmon bellies very choice 50 lb kits each	4.00
Salmon Sides very choice, 50 lb kits each	2.25
Codfish, 2 lb bricks, best quality per lb	.08½
" strips, best quality "	.08½
Sardines, ¼s. American per doz .65, per can	.06
Sardines French, ¼s finest brand in the market per doz 1.75 per can	.06
Sardines, French, ½s finest brand in market, per doz 2.75, per can	.25
Sardines in mustard, large cans, 1.40 per can	.12½
Lobster, very fine, per doz 2.70 per can	.25
Shrimp, very fine, per doz 3.25 "	.30
Tongues and Sounds per kit	1.50

FRUITS—CANNED.

We handle only the very best grades. Please bear this in mind.

Pie Apples ...gals, per doz 3.25, per can	.30
Pie Blackberries " 4.75, "	.45
" Apricots " 3.75, "	.35
" Assorted " 3·75, "	.35
" Gooseberries " 4.75, "	.45
" Grapes " 3.15, "	.30
" Peaches " 3.50, "	.35
" Cherries " 4.25, "	.40
" Plums " 3.00 "	.30
pie Blackberries, 2½ lb cans, 18c; per doz	1.90
" Apricots, " .12½; "	1.40
" Assorted, " .12½; "	1.35
" Goosberries, " .20; "	1.55
" Peaches, " .15; "	1.40
" Plums, " .12½; "	1.40
Table Blackberries, 2½ lb cans .20; per doz	2.25
" Apricots " .18 per doz	1.75
" Assorted " .18 "	1.90
" Cherries, white 2½ lb can .23 "	2.60
" black or red " .20 "	2.25
" Currents " .22 "	2.38
" Goosberries " .10 "	2.10
" Grapes " .15 "	1.60
" Peaches " .18 "	2.00
" Strawberries " .18 "	2.10
" Pears, Bartlett " .18 "	2.00
" Plums " .15 "	1.75
" Pineapple " .20 "	2.25
GELATINE per package	.15

HONEY.

Best California, strained, one gal cans, per can 90c and	1.00
Best California, 5 gal tins, 63 to 65 lbs per lb	.08½
Honey in glass jars each .15 and	.25

HOPS.

Half lb packages per pkg	.12
One lb package per pkg	.20

HORSERADISH.

Per bottle 10, 20 and	.25
One-half gal glass bottles each	.65
One gal earthen jars "	1.25

JAMAICA GINGER.

2 oz bottles, 15c; 4 oz. each	.20

JELLIES.

Apricot, Blackberry, Strawberry, Currant, Peach and Plum 20 lb pails each	.90
Assorted, 2 lb cans 3 cans for	.50
Jams " "	.50
Jams, very fine, best brand, glass jars Raspberry, Strawberry Apricot, Raspberry and Current mixed, Peach Blackberry, each	.20

LEMONS.

Choice per doz	.30

LEMON SUGAR.

Per doz 2.25 per can	.20

LYE.

Best made per doz 1.00, "	.10
Powdered, per doz .65 "	.07

LARD.

Compound, 5 lb pail per pail	.50
" 10 "	.95
" 20 "	1.85
" 50 "	4.60
Pure in 5 lb pails per pail	.60
" 10 "	1.15
" 20 "	2.25
" 50 "	5.50

MATCHES.

California 10 packages for	.25
Per tin of 60 packages	1.38
Parlor per package, .10, 3 for	.25

MUSTARD.

French per bottle	.10
German "	.10
Dusseldroffer, 5 gal keg per keg	3.00
" 3 " "	2.25
French, 5 " "	2.50
" 3 " "	1.75

MACARONI.

10 lb boxes per box	.45
1 lb package per package	.10

MINCE MEAT.

Compressed, very fine, 1 lb packages, per doz 1.15 per pkg	.10
Anderson's, very choice, 2 lb tins each	.25
" " 3 " "	.30

MEATS.

We now smoke our own Bacon and Hams and have as fine an article as can be produced. Our price for the very choicest is lower than inferior grades are quoted at. Call for "Our Best;" we know it will please you.

Hams "Our Best home smoked, very choice per lb	.14½
Hams, Picnic, 6 to 8 lbs per lb	.13
Bacon Medium "	.15
Bacon, fine breakfast "	.17
Dry Salt Sides "	.12
Smoked Beef, per lb. "	.14

Meats are constantly fluctuating in price. If there should be a decline our customers will receive the benefit.

Corned Beef, 2 lb cans, doz 2.10, can	.18
" 1 " " 1·50, "	.12½
" ½ barrels per bbl	8.00
Pork, ½ bbls each	14.00

MEATS.

Roast Beef, 2 lb cans, per doz cans 2.00; per can	.18
Chip Beef, 1 lb cans per doz, 2.25, per can	.20
Pigs' Feet, 2 lb cans, per doz 2.85 "	.25
Pig's Feet, in kits per kit	1.50
Pig's Feet, in ¼ bbls each	3.75
Pig's feet, in ½ " each	6.00
Lunch Tongue, 1 lb cans, per doz 3.50, per can	.35
Devilled Ham, ¼ lb cans, per doz 1.60, per can	.15
Roast Chicken, per doz cans 3.75. per can	.35
" Turkey, " 3.75. "	.35

MOLASSES.

New Orleans one gal tins	.65
5 gal jackets each	2 50

NUTS.

Walnuts, fresh per lb	.10
Almonds, fresh "	.18
Peanuts, fresh "	.10
Filberts, fresh "	.14

OIL.

Olive, pint bottle, 25 quart bottle	.40
Olive, gal tins per tin	1.25

OLIVES.

Choice Cal. per bottle, .15, .25, .40	.60

ONIONS.

Pickled, Crosse & Blackwell's qts, per bottle	.65
" " pts., "	.40

OYSTERS.

Choice Eastern, 1 lb cans, per doz, 1.00 per can	.10
Choice Eastern, 2 lb cans, per doz, 185 per can	.18
Extra Select, 1 lb cans per doz, 1.50, each	.15
" 2 lb cans, per doz, 2.75. each	.25

PEPPER SAUCE.

Red, per doz 1.10 per bot	.10
Green, per doz 1.25 per bot	.12½

PICKLES.

Mixed, ¼ bbls. (14 gals) per gal	.25
" ½ " (26 gals) "	.23
Mixed or plain per keg	1.00
" pints, in bottles, each	.15
" qts, in bottles each	.20
Old Kentucky " "	.10
Mixed or plain, qts, in bottles, extra, "	.35
Crosse & Blackwell's, qts "	.65
" " pts "	.40

POTATOES AND ONIONS.

Market price, ruling on day of shipment.

RICE.

Extra fine grade, 109 lbs. 4.50 per lb	.05

ROSIN.

per lb	.05

ROOT BEER.

Hires', per doz, 2.25 per bottle	.20

SODA AND SALERATUS.

Full weight, 1 lb packages each	.06½

SOUP.

Oxtail and Consomme per can	.25

SOAP.

We have just received a new line of Toilet Soaps. They are a very fine article and sold by us at nearly one-half drug store prices.

Toilet, mottled, castile, large bars, per bar	.25
" " " per box of 12 cakes	.40
" Oatmeal, ¼ doz cakes per box	.20
" Brown Windsor, ¼ doz cakes "	.20
" Honey, ¼ doz cakes "	.20
" Glycerine, ¼ doz cakes "	.20
" " (transparent) Prize Medal, box 12 cakes "	.50
" " Scented, ¼ doz box "	.25
" " (transparent) medium sized bars each	.10
" " (transparent) large bars "	.25

A good piece of Glycerine Soap is a luxury—Try Ours.

Toilet, Elder Flower, ¼ doz cakes, per box	.20
" Farina Boquet, 1 " " "	.50
" Royal Seal, 1 " " "	.45
" Imported Castile (pure white) lb	.20
Shaving—(Hold Fast), doz, 50c, per cake	.05
" Stick, per doz, 1.60 each	.15

Our shaving soaps make an excellent lather and are very popular.

Borax—for laundry or toilet, 20 bar boxes for 1.25 or 3 bars for	.25
Laundry, Babbitts, 20 bars in box per box	1.20
" Babbitts, 100 bars in box per box	5.35
" Lenox 20 bars for	1.00
" Lenox 100 bars in box for	4.75
" Savon, 20 bars in box, best value ever offered per box	.60
" Savon, 100 bars in box per box	2.85

SALAD DRESSING.

Durkees per bottle	.30

SALT.

Look at these prices on Salt—they cannot be matched.

Liverpool, 50 lb sacks per sack	.45
" 100 lb sacks "	.85
½ ground, 50 lb sacks "	.28
½ ground, 100 " "	.50
Liverpool, 50 per ton	17.00
Liverpool, 100 " "	16.50
½ ground, 50 " "	10.50
½ ground, 100 " "	9.50
Table salt, 5 lb sacks 3 sacks for	.25
" 10 lb sacks per sack	.15
" R S V P, 5 lb packages each	.20
" R S V P, 3 lb packages "	.15
" Angel, 3 lb packages "	.10

SALTPETRE.

per lb	.15

SYRUPS.

Do you want first-class syrup? If so try our PARAGON DRIPS. Our maple is pure—there are cheaper grades—we do not carry them.

Paragon Drips, gal cane, very five article per can	.50
Paragon Drips, 4½ gal kegs per keg	1.88
Amber Drips per keg	1.25
Maple Sap, very fine, 4 gal jackets each	2.50
Pure Maple, 1 gal cans per can	1.25

SEGARS.

Fine assortment, choice goods.

Key West Special, boxes of 50	per box	1.00
Tom & Jerry	" 50	"	1.25
Pride of Key West	" 50	"	1.50
Cracker Jack	" 50	"	1.50
Homestead	" 50	"	1.75
Silk Velvet	" 50	"	1.90
Trixy	" 50	"	2.00
Maid of Orleans	" 50	"	2.00
Royal Bouquet	" 25	"	1.15
Royal Bouquet	" 50	"	2.25
Pearl of Cuba	" 50	"	2.25
Puffinos	" 50	"	2.50

Bear in mind—Segars are sold by us on the same close margin as other goods. This means a saving of from 50 to 75 per cent.

SUGAR.

Granulated per sack of 100 lbs	6.25
" coarse "	6.00
Light Brown "	5.65
Powdered, fine white per lb	.09
Bar sugar 40 lb tins, 4.35 per lb	.11½
Cube. 12 lbs, 1.00; per keg, 90 to 100 lbs per lb	.08

STARCH.

Corn, 1 lb papers 3 papers for	.25
Gloss, 1 lb papers 3 papers for	.25
Laundry, 6 lb boxes per box	.50

SPICES.

Choice quality, selected for family use.

Ground, Mustard,	½ lb cans	per can		.15
" "	1 "	"		.25
" "	5 "	"		1.00
"	Colman's	½ lb can		.35
" "	1 "	"		.60
" Allspice	½ lb cans	per can		.15
" "	1 "	"		.25
" "	5 "	"		1.00
" Nutmeg	½ "	"		.35
" "	1 "	"		.60
" Cinnamon	½ "	"		.20
" "	1 "	"		.35
" "	5 "	"		1.25
" Cayenne	½ "	"		.20
" "	1 "	"		.35
" "	2½ "	"		.75
Black peper	½ "	"		.15
"	1 "	"		.25
"	5 "	"		1.00
White pepper	½ "	"		.20
"	1 "	"		.35
"	5 "	"		1.50
Cloves	½ "	"		.20
Cloves	1 "	"		.35
Ginger	½ "	"		.15
Ginger	1 "	"		.25
Ginger	5 "	"		1.00
Sage	½ "	"		.20
Sage	1 "	"		.35
Thyme	½ "	"		.20
Thyme	1 "	"		.35
Mace	½ "	"		.35
Mace	1 "	"		.65
Whole, Nutmeg			per lb	.50
" Cloves			"	.20
" Black pepper			"	.20
" Cinnamon			"	.15
" Allspice			"	.15

SEED.

Timothy per lb	.07½
Red Clover "	.19
White Clover "	.27
Alsyke "	.18
Red Top "	.07½
Caraway Seed "	.15
Canary Seed 3 lbs for	.25
Canary Seed with cuttle bone 3 boxes for	.25

STOVE POLISH.

Dixon's, per pkg .05 per doz	55
Rising Sun, 10c per pkg 3 for	.25
Enameline, 10c each, 3 for 25; per doz	.75

SAPOLIO.

3 for	.25

SHOE BLACKING.

Bixby's med. size, 55c doz each	.05
Bixby's large size, 1.10 doz each	.10
Shoe Dressing, (liquid), for ladies and children's shoes per bottle	.10

SAL SODA.

per 100 lbs, 1.75 per lb	.02½

SPAGHETTI.

1 lb packages per package	.15
10 lb boxes "	.50

TEA.

English Breakfast, choice per lb	.35
" " " 4½ lb boxes	1.25
" " fine, 4½ lb boxes	1.50
" " very choice, 1 lb paper	.45
English Breakfast, very choice, 4½ lb boxes	1.90

TEA.—(Continued).

English Breakfast, Souchong, 1 lb packages	.40
Pan fired, A1 grade, 1 lb papers per lb	.35
Pan fired, A1 grade, 4½ lb boxes per box	1.40
Basket fired, choice, 4½ lb boxes "	1.40
Oolong, choicest grade per lb	.50
Gun Powder, fine grade, 1 lb papers "	.40
" fine grade, 4½ lb boxes, per bx	1.75
" very choice, 1 lb papers per lb	.50
" " 4½ lb boxes per box	2.00
Gun Powder, extra superior, 1 lb papers	.60
" " 4½ lb boxes	2.50

We claim we are offering the very best qualities from 25 to 50 per cent. less than you buy them elsewhere. We import our own tea direct—consequently we know what we are talking about.

TOBACCO.

Chewing, Climax, 16 oz plugs each	.42
" Spearhead 16 " "	.42
" Star, 16 " "	.42
" Fish Hook, 16 " this is an excellent article and well worth a trial plug each	.28
Blue Vase, 16 oz. plugs, 6 and 12 lb boxes, per lb by box, 35c; per lb single	.38

We quote 16 oz. plugs, which are full one pound weight—most dealers palm off 12 oz. plugs. Ours are full 16 oz.

Chewing, Piper Heidseich, 3 plugs to lb per lb	.65
Smoking, plug cut, Seal of North Carolina "	.58
Smoking, Lime Kiln "	.58
" Bull Durham "	.60
" Mastiff "	.60
" Peerless "	.35
" Dixie Queen, 2 oz "	.45
" " 4 " "	.45
" " 16 " "	.45

We wish to call your attention to Dixie Queen We pronounce it better than any tobacco sold from 60 to 75 cents per pound. In the East where the brand is known, its sales are enormous. It is mild, does not burn the tongue, and fills the bill in every respect. Try a pound in your next order. We know it will please you.

VINEGAR.

per keg	.80
Cross & Blackwell per bottle	.25

VEGETABLES—CANNED.

Peas per doz	1.10
Corn, good grade "	1.20
Succotash "	1.10
Beans "	1.10
Tomatoes, 2½ lb cans "	1.15
Tomatoes, gal cans "	3.25
Pumpkin, 1 gal tins "	3.00
Pumpkin, 2½ lb cans "	1.40
Mushrooms, very fine, per can 25 "	2.50
French Peas per can 25 "	2.50

VERMICELLI.

10 lb boxes per box	.45

YEAST CAKE.

Magic, per box, .05; 6 for	.25
Per case, 3 doz	1.25

WASHING POWDER.

Babbitt's 1776 5 pks for	.25
Pearline, ½ lb pkg, 3 for 25c, 1 lb pkg 2 for	.25
Goldene 3 1 lb pkgs for 25c; per case, 72 pkgs	5.75
Gold Dust, 3 lb pkgs each	.25
" " per case, 12 pkgs	2.75
" " " " 24 "	5.25

FEED.

Cracked Corn	per 100 lbs	1.40
Wheat, best milling	"	1.20
Shorts	"	1.10
Bran	"	1.00
Oats	"	1.40
Rolled Barley	"	1.25
Whole Barley	"	1.20
Feed Corn Meal	"	1.40
Chop	"	1.15
Middlings	"	1.20
Middlings	per ton	23.00
Cracked Corn	"	27.00
Wheat, best milling	"	23.00
Shorts	"	21.00
Bran	"	19.00
Oats	"	27.00
Chop	"	22.00
Rolled barley	"	23.50
Whole barley	"	23.00
Oil Cake Meal	per 100 lbs	2.50

WOODENWARE, ETC.

Chip Baskets, open, large size each	.10
Market baskets, open, German Willow each	.60
Market Baskets open, German Willow large size	.85
Clothes Baskets, open, 4 sizes, .85c, 1.00, 125	1.40
Barrel covers, 19 in, 25c 21 in	.35
" patent gem	.40
Wooden buckets, cedar each .25 and	.35
" pine 20.	.30
" Papier Mache each	.30
Buckets fibre "	.45
Mop sticks, plain "	.15
" with spring	.20
" with mop attached 20c, 25c,	.30
Tooth picks per box, 5c, per doz boxes	.50
Wood measures per set	1.00
Butter moulds, 1¾ and 2 lb each	.30
Shoe Brushes each 15c, 20c, 25c and	.40
Stove brushes "	.35
Clothes pins, 5 gross in box per box	.85
" 6 dozen for	.10
" spring per dozen	.05
Clothes lines, cotton, 60 feet for	.15
" " 40 "	.10
" jute, 40 feet for	.10
" jute 60 feet for	.15
Clothes Ringers, household, wooden frame each	2.65
Clothes Ringers, iron frame	2,25
Wash Tubs, cedar No 1 75c No 2	.65
" No 3	.55
Washboards single, 20c double, 30c, 35c and	.40
Maple Wooden Bowls, 13 in 20c 15 in	.25
" " 17 in 45c 19 in	.60
Potato Mashers each	.05
Rolling Pins "	.10
Scrub Brushes each 15 c. 20c and	.25
Pot Scrubs	.05
Axe Handles, hickory, shaved single bit 20 and	.30
Axe Handles hickory, shaved double bit	.30
Pick Handles each	.20
Tacks, cut, per dozen, 4 oz, 24 c, 6 oz 30c, 8 oz	.35
Tacks, cut, per doz 10 oz 38c, 12 oz	.40
Coffee Mills, side No o, 1.00, No 1, 60c, No 2, 50c No 3	.45
Coffee Mills, box, No 1050, 60c, No 1010	.75
Knives and Forks, black iron handle, six knives and forks per set	.55
Nest Eggs per dozen	.40
Jelly Glasses, 1-3 pints, per dozen 40, ½ pints, dozen	.45
Fruit Jars, Mason's, packed in cases of one and two doz, pints per doz 80c, qts per doz 85c, half gal per doz	1.10
Extra Rubber bands, for fruit jars, per doz 10c, 3 doz for	.25
Blacking Daubers	.15
Stove Daubers	.20
Churns, cylinder, No 1, contains about 2¼ gals cream each	1.85
Churns, No 2, contains about 4 gals of cream each	2.15